

## Historic, archived document

Do not assume content reflects current scientific knowledge, policies, or practices.



# BOUNTIFUL RIDGE

## NURSERIES

PRINCESS ANNE  
MARYLAND

*The New*  
**DEVOE  
PEAR**

U.S. Plant Patent No. 728



Another Bountiful Ridge Exclusive

### REDWIN

(U. S. Plant Patent Applied For)

Outstanding new EARLY-RIPENING sport of the famous ERLY-RED-FRE pictured above. REDWIN resembles its parent in every way but ripens about three weeks earlier. Trees are grown and sold ONLY by Bountiful Ridge Nurseries. See general peach section for further details on REDWIN.

*"The Farm is The Anchor That Will  
Hold Through the Storms That  
Sweep All Else Away"*

*Our*

## COMPLETE CATALOG AND PLANTING GUIDE

FALL 1957  
SPRING 1958



ORCHARDS, VINEYARDS, AND BERRY FIELDS PLANTED WITH BOUNTIFUL RIDGE GROWN TREES  
AND PLANTS TYPIFY THE HORN OF PLENTY

LIBRARY  
RECEIVED  
★ NOV 20 1957 ★  
U. S. Department of Agriculture

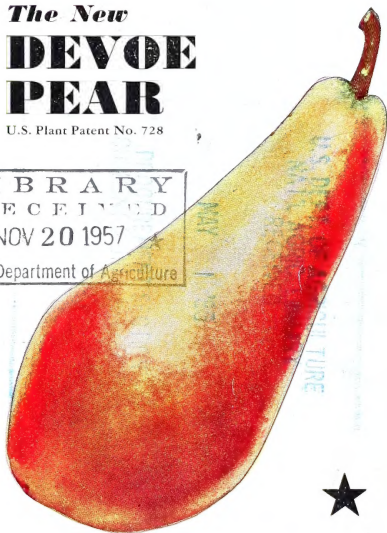

Each year brings added praise for this Great New Pear. Resistance to blight, large size, beautiful color, high quality, keeping and shipping ability make DEVOE a real challenge to Bartlett for home and commercial planting.

DEVOE is a Bountiful Ridge introduction.

# BLUEBERRIES

"The Aristocrat of the Bush Berry Family"

We are one of the largest growers and shippers of Blueberry plants in the U.S. See Blueberry section of catalog for complete listing, prices, and special collection offers.



Plant  
Virus Free®

POCOHONTAS

Strong grower, heavy yielder, beautiful berries make this fine new berry a must for any planting.

## Dwarf Apple Trees

Are now one of our  
specialties

offered to you on various Malling  
Dwarfing Root Stocks. See the  
DWARF APPLE SECTION for full  
details.

We are one of the East's largest Nurseries . . . Specializing in Fruit Trees and Berry Plants . . . Selling Direct to the Planters for more than 80 years . . . thru four generations of the Kemp family.



RANGER — CORONET Peach

This can well serve to bring you the attractiveness of both these varieties recently introduced by the U.S.D.A. Both are proving widely adaptable and have become market leaders of their season.



**RICHARED**  
TRADE MARK REG. U.S. PAT. OFF.  
*The DELICIOUS Supreme*

The BEST of ALL  
IMPROVED  
TYPES  
DELICIOUS

**HARRISON H. KEMP**

Sept. 26, 1825 — May 7, 1884

Father of Geo. W. Kemp, started the Kemps growing fruit and ornamental trees and plants for the planters of western Penna. nearly a century ago.



**HOMER S. KEMP**  
General Manager



**GEO. W. KEMP**  
May 2, 1868 — June 3, 1943  
Founder of  
Bountiful Ridge Nurseries



**EDGAR H. KEMP**

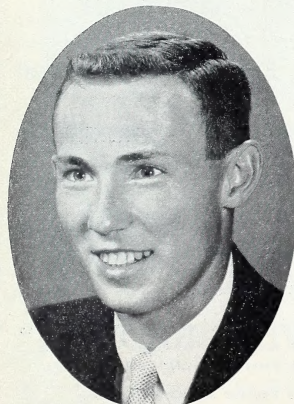

H. George Kemp, son of Homer S. Kemp, is now active in the production, storage and sales of Bountiful Ridge Stock and hopes to be serving you for many years.

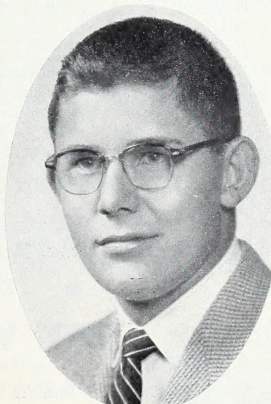

Richard Lee Kemp, son of Homer S. Kemp, is now active in the production, storage, and sales of Bountiful Ridge Stock and hopes to be serving you for many years.

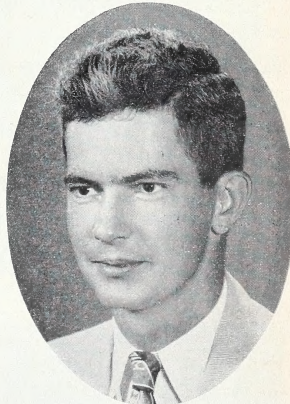

Robert G. Kemp, son of Edgar H. Kemp, is now active in the production, storage, shipping and sales of Bountiful Ridge Stock and hopes to be serving you for many years.

**SERVING THE FRUIT GROWERS AND HOME OWNERS WITH FINE NURSERY STOCK IS A FAMILY TRADITION — HAVING PRODUCED AND DISTRIBUTED A GENERAL LINE OF NURSERY STOCK TO THE PLANTERS THRU FOUR GENERATIONS OF THE KEMP FAMILY OVER A PERIOD OF MORE THAN 80 YEARS. Experience is a fine TEACHER. George Kemp completed his studies at University of Maryland, June 1953, graduating with B. S. Degree, in Horticulture. Richard is also majoring in Horticulture at U. of M. and will complete his studies February, 1958.**

**GREETINGS**

We at Bountiful Ridge are pleased to have the privilege of sending you our Fall 1957 and Spring 1958 catalog. It is entitled **Our Complete Catalog and Planting Guide** and it is just that. This catalog contains over four hundred different items ranging from famous peach varieties to beautiful shrubs. We believe that we have included something for everyone; whether he is a large orchardist, a fruit stand operator or a small home gardener.

You will note from reading the following pages that some of the variety lists have been changed from last year. The unprofitable ones have been replaced with newer, more outstanding types whenever possible. We are anxious to offer the kinds which will bring the most enjoyment and profit to you.

The services of Bountiful Ridge extend even further than the information contained in this catalog. We are always happy to help plan your new plantings and help solve your problems. Our vast knowledge of the nursery business gained through more than eighty years of experience is always at your disposal. Each purchase of Bountiful Ridge stock is an investment for greater profit and pleasure.

Our trees and plants which are offered in this catalog are as fine as can be grown anywhere. They are vigorous, thrifty, and sure to please. **REMEMBER . . . WHEN YOU BUY FROM BOUNTIFUL RIDGE, YOU GET THE BEST AT FAIR PRICES.**

**"Plan all your plantings this year with Bountiful Ridge Nursery Grown Trees and Plants"**  
Prices listed in this catalog are effective until Fall 1958 or until supplemented by a New Issue of our Catalog.

# The Fruit World

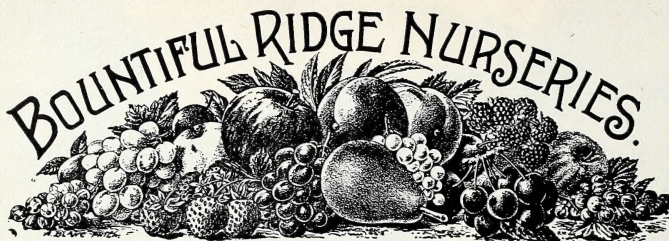

PRINCESS ANNE, MARYLAND

We Present

## PEACHES Queen of Fruits

"THE BOUNTIFUL PEACH WORLD FOR FALL 1957 - SPRING 1958"

A Peach For Every Section! - A Peach For Every Purpose!

AMAZING NEW INTRODUCTIONS . . . IMPROVED "BOUNTIFUL STRAINS" OF OLD POPULAR VARIETIES . . . ENABLE YOU TO PLANT A HIGHLY PROFITABLE SUCCESSION OF FRUITS.

Bountiful Ridge Nurseries Have Proven Their Leadership In Producing Superior Fruit Trees That Give Universal Satisfaction

THRIFTY ● HARDY ● DEPENDABLE



These are some of the fine June budded REDWIN Growing here at Bountiful Ridge, 1957 style.

**RIPENING TIME** . . . REDWIN ripened this year in Hamonton, N. J. on June 18. This was exactly 62 days from date of full bloom and slightly earlier than Maydower, 10 days ahead of Cardinal, 14 days ahead of Dixired, and three weeks ahead of ERLY-RED-FRE.

**APPEARANCE** . . . Skin of REDWIN is cream with an attractive red blush. Flesh is white, semi-freestone. REDWIN colors well before ripening so that they may be picked well in advance of the date given above. REDWIN will become an attractive Red almost all over if left on tree until full ripe and be almost a freestone peach.

**HEAVY CROPPER** . . . REDWIN took the severe cold of last winter with no damage and bore a heavy crop this year. Tests run here at the nursery lead us to believe that the chilling requirement of REDWIN is between 700 and 800 hours for both leaf and flower buds. REDWIN is self-fertile.

## "WIN WITH REDWIN"

U. S. Plant Patent No. 1661

Destined To Become America's Greatest  
Early Peach

EARLY—SEMI-FREESTONE—WHITE

GOOD SIZE—HEAVY CROPPER—GOOD QUALITY

"REDWIN HAS EVERYTHING"

**SIZE** . . . With proper growing season and adequate thinning, REDWIN will pack out a majority of 2½ inch up peaches. Many clusters of six peaches on unthinned three and four year old trees averaged 2½ inch or better this summer.

**QUALITY** . . . The flesh of REDWIN is subacid and melting in texture making it one of the best flavored early peaches rivaled only by ERLY-RED-FRE. The fine flavor of this peach will make it outstanding for local and distant markets.

**PROFITS** . . . With earliness, fine appearance, large crops, outstanding size, good quality, and high tree vigor, REDWIN can be expected to bring in Big profits year after year. Whether used on roadstands, local or distant markets, REDWIN PROMISES TO BE A WINNER.

# Another Bountiful Ridge Exclusive

The Fruit Is:  
 Large Size  
 White Flesh  
 Highly Colored  
 Finest Quality  
 Disease Resistant  
 Good Shipper  
 A Money Maker

# REDWIN

U. S. Plant Patent No. 1661

Patented, Grown and Sold Only By  
 Bountiful Ridge Nurseries

The Tree Is:  
 Thrifty Grower  
 Disease Resistant  
 Hardy In Wood  
 Hardy In Bud  
 Early Bearer  
 Heavy Producer  
 Self Fertile

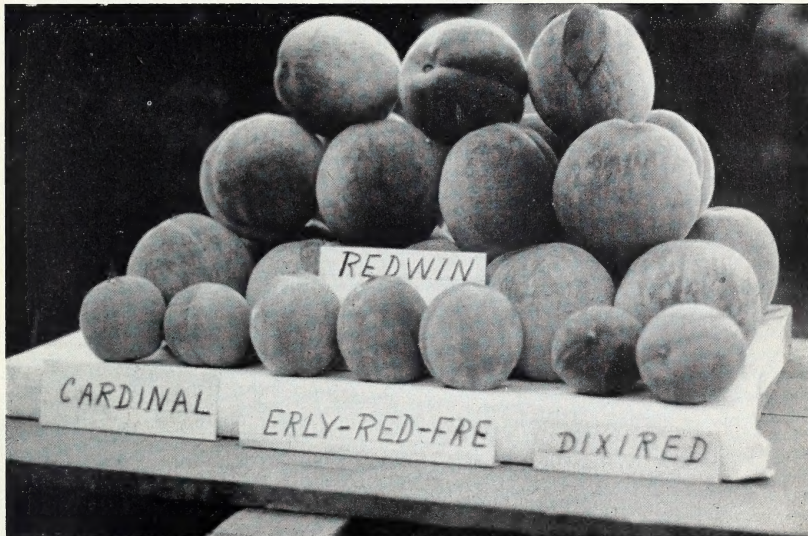

We are pleased to show this startling picture comparing REDWIN with three other outstanding early market peach varieties. The REDWIN fruits are shown directly above the label in the upper part of the picture and the Cardinal, Erly-Red-Fre, and Dixired fruits are directly above their respective labels also. All of these peaches were picked from the same orchard on the same day, June 18, 1957 at Hammonton, N. J. At that time some REDWIN were tree ripe and picking could have been started several days earlier if desired with good color in abundance. The size of the fruits shown is representative of the orchard average for the varieties shown on that date.

## PRICES LISTED BELOW ARE FOR REDWIN PEACH TREES ONLY.

	1 to 9	10 to 49	50 to 99	100 or more
5 to 6 ft. 11/16 up .....	\$2.75	\$2.35	\$1.60	—
4 to 5 ft. 9 - 11/16 .....	2.25	2.00	1.50	1.25
3 to 4 ft. 7 - 9/16 .....	2.00	1.75	1.25	1.00
2 to 3 ft. 5 - 7/16 .....	1.65	1.40	1.10	.85
2 to 3 ft. 1/4 - 5/16 .....	1.35	1.15	.85	.70
18 to 24 inch .....	1.10	.90	.70	.55
12 to 18 inch .....	.85	.70	.55	.40
6 to 12 inch .....	.65	.55	.40	.30

## "WIN WITH REDWIN"

Yes, Friends, 1957 was another WINNING YEAR for REDWIN. In Hammonton, New Jersey, where it originated, REDWIN again came through with another BUMPER crop of beautiful fruits. The above REDWIN peaches were picked tree ripe on June 18, 1957 with excellent color and size. Particularly outstanding is the fact that this fine new variety came through last winter's below zero temperatures with no noticeable damage to either tree or fruit buds.

REDWIN is most nearly like its parent, the ERLY-RED-FRE, being white fleshed, having outstanding red color, having a vigorous tree, giving large crops and being semi-freestone. REDWIN ripens three weeks earlier than ERLY-RED-FRE coming in with or just before Mayflower. It is of high quality and probably the best of all very early peach varieties now in production. We firmly believe this new peach, REDWIN, should be tried in all areas where ERLY-RED-FRE has been grown successfully.

One of the Nation's Greatest Early Commercial Peaches

# ERLY-RED-FRE

A PATENTED VARIETY INTRODUCED, GROWN, AND SOLD  
BY BOUNTIFUL RIDGE NURSERIES

**The Fruit Is:**

Large Size  
White Flesh  
Freestone  
Highly Colored  
Finest Quality  
Disease Resistant  
Good Shipper  
A Money Maker

U. S. PLANT PAT.

**The Tree Is:**

Thrifty Grower  
Disease Resistant  
Hardy In Wood  
Hardy In Bud  
Early Bearer  
Heavy Producer  
Self Fertile  
Universally Adaptable

U. S. PLANT PAT.

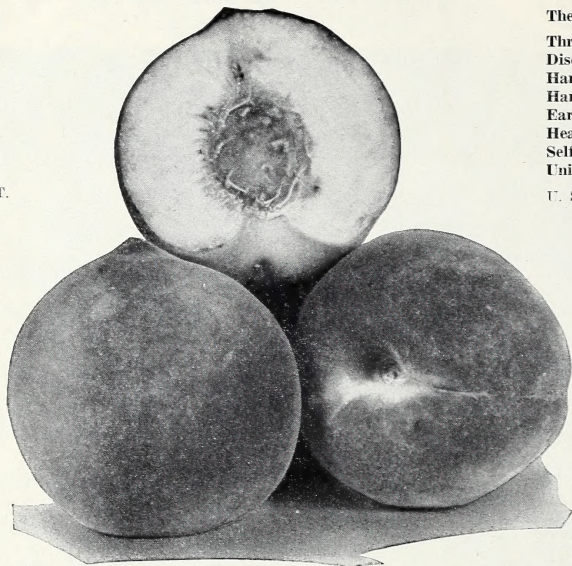

It  
Continues  
To  
Ring  
The  
Bell  
For  
Big

"Profits"

It  
Continues  
To  
Ring  
The  
Bell  
For  
Big

"Profits"

Producing orchards from Texas to Canada and from Maryland to the State of Washington prove the Universal Adaptability of the Ery-Red-Fre.

In all our experience as Nurserymen and Horticulturists, never have we seen a new peach with such wide adaptability and prove so universally satisfactory to grower and consumer, excepting possibly the famous Elberta.

The Ery-Red-Fre originated as a chance seedling in the orchard of Wm. Perry near Chase City, Va. We first saw the peach in 1935 and the second generation trees bore fruit of the same type two years later. The fruits are highly colored being an attractive red on a creamy white background. The skin is tough and medium thick. The flesh is such that it does not show bruises through the skin for several days and is white all the way through to the pit. It has one of the smallest pits of any cultivated peach. Fruit size is large for such an early peach, some specimens weighing 12 ounces. The entire crop can be packed at 24¢ and up if desired under normal conditions. The tree is very vigorous, resistant to bacterial spot, and bears very young.

The Ery-Red-Fre ripens uniformly, does not show bruises readily and will keep and ship better than Elberta. It is definitely the first ripening freestone peach now in commercial cultivation.

There is a place in every grower's program for the Ery-Red-Fre. Whether you are a large commercial grower or a smaller one depending on local or nearby markets, Ery-Red-Fre is a proven money maker. This great peach can withstand extremely low temperature both in the bud and blossom and still come through with a fine profitable crop. It has also come back from delayed dormancy trouble and hurricane damage to produce outstanding crops. Its inherent resistance to disease make it one of the easiest trees to manage.

Many growers are now realizing another important fact that makes Ery-Red-Fre the great peach that it is. 95 DAYS AFTER BLOOM ERY-RED-FRE CAN BE PICKED AND SOLD. Not only does this valuable peach bring premium prices BUT THE FRUITS ARE HARVESTED BEFORE PRODUCTION COSTS HAVE USED UP MOST OF THE PROFIT. Modernize your plantings and include this great profit maker in plans for this year.

## OUR GUARANTEE AND PLEDGE

We guarantee the trees and plants we ship to be as represented and invoiced for in grade and quality and if upon arrival you do not find them to be as we state they are, return them to us securely packed and in good condition WITHIN FIVE DAYS AFTER ARRIVAL and we will promptly replace or refund purchase price paid at our option. Adequate State and Federal inspection certificates are sent with every shipment guaranteeing protection from injurious diseases. We cannot, under all circumstances guarantee our trees and plants to grow, because continued growth depends largely on soil and weather conditions at planting time as well as planting and care of trees and plants, and we have no control over these conditions. After ten days it is mutually understood that the Nursery stock shipped to you is satisfactory and claims, if any, must be made within ten days after arrival. We reserve the right to adjust claims for replacement of stock made after this ten day period in accordance with established policies of our firm and trade practices of the Nursery Industry.





# RICHHAVEN

Outstanding New Variety

Recommended For Test In All Areas

Originated in South Haven, Michigan. Richhaven gives promise of replacing the Hale Haven variety. Fruits are large, uniform in size and shape. Color a bright red blush with stripes of red and gold laid over a bright golden ground color. Fuzz is unnoticeable and an unusually thick, tough skin adds to its handling and shipping ability. Flesh is a clear yellow with moderate redding around the pit. Entirely a freestone when ripe. Ripens with Hale Haven or fourteen days before Elberta.

# BLAKE (N.J. 117)

Widely planted in New Jersey and some other areas and seems to have grower and consumer approval. Named from the late Dr. M. A. Blake of the N. J. Experimental Station. Fruits are medium to large, very highly colored with attractive red over good yellow ground color. It is a freestone, having considerable red about the pit and extending to the flesh in some cases. Flesh is very firm and of excellent flavor. Trees are vigorous, firm, of good flavor with Elberta in hardness of bud and tree. The size, its bright attractive red coloring and season of ripening should make the Blake a desirable peach to precede Elberta.

# SUNHAVEN

NEW INTRODUCTION

This Amazing New Peach Should Have A Place In Your Plantings

Result of cross made in South Haven, Michigan by Stanley Johnston in 1944. Matures ten days earlier than Red Haven. Fruit is large in size, nearly round and uniform in shape. Color much like Red Haven, largely bright red with stone ground color for attractive contrast. Fruits keep and handle unusually well for such an early maturing variety. Flesh clear yellow, fine textured, firm, of good flavor and resistant to browning. A partial cling until fully ripe. Trees are large, vigorous, and productive. Recommended for an early fresh market variety.

# REDCAP

A Southland-Dixired cross formerly tested as FV 121-58. Ripens just before Dixired and resembles Dixired very much. A clingstone, medium size, round, with light pubescence, attractive red blush covers most of the peach. The flesh is yellow, firm but melting, medium textured and good flavor. Trees are moderately vigorous and productive. Blossoms are small petaled and self-fertile, opening with Southland. Buds only require 750 hours chilling requirements to break rest period like Hiley, Southland and Hiland. Tested mostly in Georgia, this variety shows real merit and should prove especially valuable where short rest periods are a factor. We have observed this variety for several years and can recommend it highly. A U.S.D.A. introduction.

# CARDINAL

Introduced and Released by U. S. D. A. During Summer 1951

Cardinal is a seedling of Halehaven selfed and formerly tested as FV 101. Ripens four days ahead of Dixired, more than two weeks before Jubilee. Fruits are clingstone, medium sized, round, light pubescence. Well covered with attractive red blush over good yellow ground color. Flesh is yellow, firm, medium textured and good flavor. About size of Dixired, also in color, appearance and firmness. Blossoms medium sized, self fertile and open about with Elberta. Chilling requirements about 900 hours. Should succeed anywhere Dixired can be grown and has advantage of being earlier. We recommend this peach from what we have seen of it in past several years and where low chilling requirements are not a great factor as its quality and appearance will make it popular in many sections.

# RANGER

A fine looking yellow freestone peach ripening with or just after Golden Jubilee, formerly tested as B12160 and a seedling of Rariton Rose selfed. Medium to large size, almost round, with light pubescence, highly colored with bright red blush covering most of peach. Flesh yellow, medium firm, medium textured, good flavor and suitable for canning or freezing. Tree is vigorous and productive showing marked resistance to bacterial leaf spot. Blossoms medium sized, self fertile, usually open after Elberta. Ranger has been tested in Md., S. C., Ga., Tex., W. Va., and Dela. and should prove valuable in the central peach areas for local or commercial markets. This is a U. S. D. A. introduction.

# REDHAVEN

Now A Tried and Proven Winner of Its Season.

Among the best for its season. Beautiful color, firmness, high quality, good consumer demand add popularity for this peach.

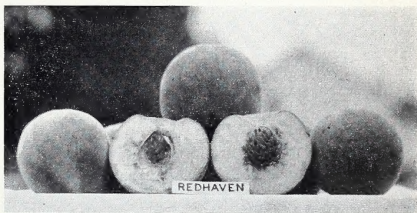

REDHAVEN

REDHAVEN is a cross between Halehaven and Kalhaven. We first observed this variety in 1939 and had our first fruits here in our test orchards in 1941. It colors a brilliant red and beautiful yellow. Skin is smooth, almost fuzzless, resembling J. H. Hale in color, skin and flesh. Flesh is very firm. Tree is vigorous with heavy bud set and bears young. Fruits medium sized and well filled when ready to pick, suture being rather prominent until peach approaches picking period. Growers may be inclined to pick too early because of good color and should watch this and when trees set too heavy, thinning should be practiced to increase size of the fruits. Trees are proving satisfactory in test plantings over a wide area.

It seems to be a few days later than Fisher; the flesh however is more firm and gives indication of being a good commercial peach to ripen before Golden Jubilee. We recommend applying fertilizer in early November or very early Spring on these early ripening types to help the early development of the fruits, also thinning should be practiced on Redhaven and Fisher when a heavy crop is set.

# SUNRISE (N.J. 133)

This peach has been planted widely in N. J. and is proving very satisfactory as an early yellow fleshed peach ripening before Jerseyland. Fruits are well colored, semi-free, good size and trees are resistant to bacterial spot. Fruits are firm and nicely colored. It overlaps on Goldray.

# CORONET

Formerly tested as FV 126-79. CORONET resulted from a cross between a seedling of Hale Haven selfed and Dixigem. Tested and released by U. S. D. A. June 1953.

CORONET ripens 2 to 3 days earlier than Dixigem or just before Redhaven. The fruit is medium size, highly colored, yellow flesh tending to stick to pit when not fully ripe but a freestone when ripe. Bright, attractive red blush over good yellow ground color. Firm, smooth textured, very good but mild flavor. Coronet trees are vigorous and productive. Blossoms are small-petaled, self-fertile, chilling requirement about 800 hours or a little less than Elberta. This is a fine looking peach and a challenge to Redhaven in many areas, especially in southern peach sections and may replace Dixigem.

# As One of America's Leading Fruits, Peaches Continue to Be A Great Profit-Maker and General Favorite of Growers in Commercial and Home Plantings.

PROPER VARIETY AND TREE SELECTION WILL LEAD TO QUICKER RESULTS AND GREATER PROFITS AND SATISFACTION

LET US HELP YOU WITH YOUR PLANTING NEEDS THIS YEAR . . .

Come in or write and take advantage of this direct to the planter service.

## SPECIAL NOTE

We want you to plant **BOUNTIFUL RIDGE** trees. Our trees are as good as can be produced. When wanting more than 300 peach trees, write to us giving list and we will quote you special prices consistent with market conditions at that time.

## PRICES OF PEACH TREES

(STANDARD TYPES)

	1-9	10-49	50-99	100-299
5-6', 11/16 up .....	\$2.25	\$1.85	\$1.20	\$1.00
4-5', 9-11/16 .....	1.75	1.50	1.00	.85
3-4', 7-9/16 .....	1.50	1.25	.85	.70
2-3', 5-7/16 .....	1.25	1.00	.70	.55
2-3', 1/4-5/16 .....	1.00	.80	.55	.45
18-24" .....	.80	.65	.45	.35

All prices are net f.o.b. Princess Anne, Md.

These Prices Apply on All Varieties Except **REDWIN**

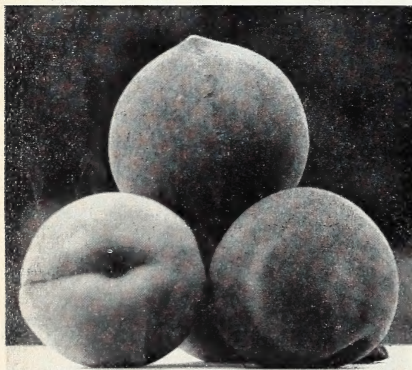

The **CARDINAL** peach. A recent introduction of the U. S. D. A., proving very satisfactory as a very early yellow fleshed, semi-cling peach. See description on page 7.

### NOTE

Ripening order of varieties designated by bracketed numbers after name. Varieties overlapping in ripening season indicated by sub-letter. Example: Elberta and Hale are about same season and are designated by numbers 11a and 11b.

**REDWIN (1)** See pages 4 and 5 for full description and prices.

**MAYFLOWER (1a)** Dark red all over; beautiful appearance. Carries well to market. Size medium, quality fair. White cling.



This September, 1957 view of some of the peach trees growing here at Bountiful Ridge will give you an idea of their outstanding vigor and nice size. Many growers have already placed their orders and remarked how nice the trees were when they visited our nursery. You will like them, too. Let us help YOU plan your planting this year.

**HILAND (2)** A highly colored, yellow clingstone peach from a cross between Southland and a seedling of Hiley by Hale Haven. Ripens just before Cardinal or 5 days before Dixired. Blossoms large, opening just after Hiley. Buds require about 750 hours chilling. Tested mostly in the Southern states. Vigorous and productive. Fruits medium size, ovate, light pubescence, attractively colored, with light red blush at shipping time. Flesh yellow, fairly firm, medium textured, and of good flavor. Recommended for areas of low chilling requirement.

**REDCAP (2a)** See page 7 for full description.

**CARDINAL (2b)** See page 7 for full description.

**DIXIRED (2c)** Dixired, a product of the U.S.D.A., is a clingstone, medium size, round with light pubescence. About three-fourths of the surface is covered with a bright attractive red blush. Flesh is yellow, firm but melting, medium textured and of good flavor. The outstanding characteristics of Dixired are its unusual firmness and slow rate of softening for an early peach, plus an attractive appearance. The fruit acquires color long before it is ready to pick. Dixired is recommended for trial as an early shipping peach.

**ERLY-RED-FRE (2d)** See outside front cover for natural Kodachrome color illustration. Full description on page 6.

### GOLDRAY (2e)

A NEW BUD SPORT OF THE FAMOUS GOLDEN JUBILEE PEACH. RIPENING TWO WEEKS EARLIER INTRODUCED BY BOUNTIFUL RIDGE NURSERIES SPRING 1950

First observed by us during fruiting season of 1939 on the fruit farms of J. Roy Cunningham, Lancaster, South Carolina, the original planting being made from Bountiful Ridge grown trees.

THE SIZE, BEAUTY, QUALITY AND GENERAL CHARACTERISTICS WERE SO OUTSTANDING, RIPENING SO MUCH EARLIER THAN THE BALANCE OF THE GOLDEN JUBILEE TREE, WE FELT IT WOULD BEAL POSSIBILITIES. We began testing the variety, and we are glad that it has proven even better than anticipated and we now pass it on to the patrons of Bountiful Ridge Nurseries with a sense of pride.

GOLDRAY fruits are as large or larger than regular Jubilee. The quality is equal to Golden Jubilee. Goldray has a beautiful bright red blush on a real golden background. Goldray will cling to pit when not fully ripe and like regular Jubilee has a tender skin and flesh, being more adapted for home use, roadstand markets and nearby commercial markets. **GOLDRAY TREES** are very vigorous, making a heavy set of buds which in our tests have proven as hardy or more hardy than regular Jubilee, resulting in very regular crops. **PLANT GOLDRAY AND STEP UP YOUR GOLDEN JUBILEE SEASON.**

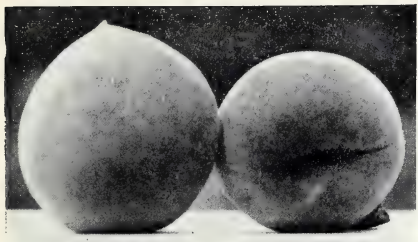

The **CORONET** peach. This is one for the grower to watch when considering early peaches. It is proving to be a mighty fine peach.

**SUNRISE (2f)** See page 7 for full description.

**EARLY EAST (N. J. 134) (2g)**

By popular demand we add the Early East to our peach list because of its behavior in certain fruit areas. It is medium to large, yellow fleshed, ripening about 10 days before Golden Jubilee. The fruit attains an attractive red color and fair edible quality. It is hardy and productive. Ships well and is recommended for home and commercial plantings. Flesh clings to pit when hard ripe but becomes free when fruit ripens.

**SUNHAVEN (2h)** See full description page 7.

**JERSEYLAND (N. J. 135) (3a)**

Introduced by the N. J. Peach Council as an early, large, firm, attractive yellow-fleshed freestone, ripening a few days before Golden Jubilee. It hangs well to the tree and is an excellent shipper. Tree is hardy, sets fruit buds freely and comes into bearing early. Recommended for trial in sections where early peaches are profitable.

THIS VARIETY HAS BEEN MARKETED AND IS CALLED BEAUTY GEM BY MANY GROWERS IN THE SOUTHERN REGIONS.

**CORONET (3b)** See full description page 7.

**DIXIGEM (3c)** Ripens several days ahead of the Golden Jubilee or about with Fisher and Redhaven. The fruit is medium size, ovate with light pubescence and a bright, attractive red blush covering about half the surface. The ground color is a bright yellow. The flesh is yellow, medium to firm, having a fine texture and excellent flavor. It is almost a freestone when fully ripe and is usually semi-free at shipping stage.

The trees of Dixigem have been vigorous and productive, sometimes requiring thinning of fruit, but generally do not tend to overbear. While Dixigem has mostly been fruited in Georgia and other nearby southern states, its characteristics of early ripening season, good size, near freestone, high quality, attractive appearance and good tree growth, recommend it for trial as an early yellow shipping variety for all peach growing sections.

**REDHAVEN (3d)** See page 7 for full description.

**CUMBERLAND (4)** The tree is a vigorous grower. The fruit is attractively colored with red, oval in shape. The flesh is white, almost free. Ripens just before Carman. Cumberland continues to gain in popularity in all peach sections.

**GOLDEN JUBILEE (4a)**

No general planting of Peaches is Complete Without A Liberal Amount of Golden Jubilee Trees. See Color Illustration inside Front Cover Page.

A development of the New Jersey Experiment Station, first offered by us during Fall shipping season of 1928. The Golden Jubilee is a second generation seedling of the Elberta crossed with the Greensboro. The tree is unusually hardy. The buds resist low winter temperatures better than Elberta and open later than Elberta which insures a regular crop. The blossoms are self-fertile. The peach is medium to large in size. The peach develops better if a well balanced fertilizer is used. As the tree grows older the fruit becomes firmer and develops more naturally.

**GOLDGEM (N. J. 197) (4b)** An attractive yellow-fleshed peach ripening with Golden Jubilee. It is firmer than Jubilee and the color is similar to Newday.

**THE FAIRHAVEN PEACH (4c)**

Recommended for trial to lengthen Golden Jubilee Season and precede Halehaven.

Fairhaven is a cross between J. H. Hale and South Haven. Trees have shown no weakness to date and are vigorous and productive.

Fairhaven has the same tendency for heavy fruit setting as Halehaven and Redhaven. Fruits of Fairhaven are medium to large, round, bright golden color with attractive red check.

Skin smooth and tough. Fruit firm and ships well. The flesh is medium yellow with moderate amount of red around the pit, moderately fine textured and good flavor. It resists browning which is of great advantage in processing. A freestone.

**RANGER (4d)** See full description page 7.

**KEYSTONE (5)** Tested as FV 177-17, a cross of Newday and Southland, released July, 1951 by U.S.D.A. Keystone ripens just ahead of Triagem and after Jubilee. The fruits are large, highly colored, round light pubescence, bright golden ground color. Flesh is yellow, firm, smooth texture and of good flavor, and a freestone. Trees are vigorous and productive where tested, with less bacterial spot than Southland or Elberta. Blossoms are small-petaled, self fertile, opening about with Southland, requires 750 chilling hours to break rest period. Keystone would seem to be especially well adapted to the Southern Peach area.

**TRIOGEM (N. J. 70) (5a)** An early, oval red all over, firm, yellow freestone peach ripening usually about two days after Golden Jubilee or 20 to 25 days before Elberta. The trees are medium in size, hardy and heavy bearers. Trees require good soil and good culture for best results.

For the past several years Triogem has fruited over a wide area and has gained in popularity due to heavy yields and good marketing traits. Hardness of tree has been another factor for its increased popularity. It is well to remember however the tree needs heavy feeding and a good spray program for best results.

**FAIR BEAUTY (5b)**

**HARDINESS—GREAT BEAUTY—HIGH QUALITY**

Tree vigorous, spreading, very hardy in bud, often producing a crop when other varieties are winter killed. Fruit is medium to large in size, a deep golden yellow blushed with bright red, the flesh is firm, tender, melting and juicy. Fruit hangs exceptionally well to tree and when full ripe is a perfect freestone, clinging slightly when the peach is hard ripe, an excellent market and canning peach.

**COLORA PEACH (5c)**

An Outstanding Hardy, Early, Yellow Freestone Peach. High Color, Superb Quality, Size and Hardiness Are Reasons Why You Should Plant Colora. Introduced in 1936.

Our own introduction of a new frost resistant, yellow freestone peach. Second generation trees as well as the original branch have withstood temperatures during the past winters of about 17 degrees below zero, when most other varieties such as Elberta, Hiley Belle, Belle of Georgia, Early Elberta and J. H. Hale were wiped out by these low temperatures. The peach is an attractive yellow, freestone, well-colored and of excellent quality, ripening just after Golden Jubilee.

Despite the fact that competition from other varieties ripening in the same season the Colora peach continues to gain in popularity in many sections of the country and we have sold out on trees early each year in spite of increased production.

**VEDETTE (5d)**

A product of the Vineland Experimental Station, Canada, proving unusually well adapted in the various peach growing sections of the United States. A seedling of Elberta, resembling that variety in color and type of flesh but is more globular in shape, more highly colored, and of finer quality. The fruit is yellow fleshed, freestone. The tree is vigorous, very hardy, and is very productive.

**NEWDAY (N.J. 79) (5e)** A large, oval, yellow-fleshed peach which begins to ripen a few days after Triogem. The tree is somewhat more vigorous and the fruit averages larger which make the variety somewhat easier to grow for market. The fruit is showy, firm in texture and hangs to the tree well.

The growers demand we again grow and list this variety. It is a good one for many sections.



**GOLDEN GLOBE (N.J. 73) (5f)**

Where the market demands a large peach this variety meets that demand. It is a very large, showy yellow peach of delicious flavor. Fruit hangs well to the tree. The tree is vigorous, upright and spreading. Fruit buds are somewhat tender under certain conditions. Usually a freestone.

**SUNHIGH (N.J. 82) (6)** A large, red, bright smooth peach, which colors well all over before it ripens, softens slowly, making it a good commercial peach. Flesh inclines to adhere to the pit when hard ripe, but is generally freestone. The tree is spreading in growth and the dormant buds are hardy. The variety seems to do best in hilly sections and requires thorough summer spraying.

**SOUTHLAND (6a)**

A promising new yellow fleshed variety that looks very good to precede Halehaven. Don't miss out on this one.

The Southland has lived up to all predictions made for it. New Yellow Fleshed variety ripening in Hiley Season. Released by the U.S.D.A. July, 1946, and tested under No. FV 4-155. Southland is a seedling of Halehaven selfed. It ripens about with Hiley or 16 days before Elberta. The fruit is a freestone, medium to large size, round and has little fuzz. The color is attractive with a light-red blush covering about half the peach at shipping ripe stage. The flesh is yellow, firm, slow softening, medium textured, good flavor. The trees are vigorous and productive, blossoms large and self fertile.

**HILEY BELLE (6b)** Like Elberta the Hiley Belle continues to hold a place which is unique in the peach world and its popularity is unquestioned. It is a medium size white freestone peach of Georgia Belle type, ripening two weeks earlier or about with Halehaven.

Because of its fine quality and flavor, plus beauty of color it has been planted commercially and in home orchards for many years.

**LORING (7)** Originated by the Missouri State Exp. Station at Mountain Grove, Mo. Resembles Golden Jubilee in color and shape, however, is much firmer and does not soften at the suture or tip. A large firm yellow fleshed freestone with attractive bright color of red and yellow over a yellow ground color. Ripens about two weeks ahead of Elberta.

**JULY ELBERTA (Burnett Elberta) (7a)**

A large, medium early freestone peach ripening with or slightly before Halehaven.

The fruit has a golden yellow color, over-spread with red, which is most attractive. It can be picked for shipping about four days before ripening due to early color. The quality is excellent for canning and fresh eating. It shows better than average results when frozen. The variety does well in all peach sections.

**REDGLOBE (7b)** Released by the U.S.D.A. 1954. Ripens 15 days before Elberta. Fruits large round with light pubescence. Skin is highly colored with red over a good yellow ground color. A freestone and complete absence of red in the flesh makes it an outstanding canning peach. Very good quality. Chilling requirements about same as Elberta. Blossoms are large and self-fertile. Widely tested and very promising.

**RICHHAVEN (7c)** See full description page 7.

**HALEHAVEN (7d)**

North — South — East — and West Join in Acclaiming This Great Peach, Generally Recognized As One of Our Finest Peaches for "Quick Freezing".



We endorse and Recommend This Great Peach To Growers in All Sections Where Size, Color, Quality and Shipping Ability are Paramount Considerations.

We know of no peach of recent introduction that is proving more universally satisfactory than the Halehaven. It has proved an unchallenged leader of peaches to follow the Golden Jubilee, Colona and Vedette. The tree is a strong thrifty grower resistant to common peach diseases, the fruit is large, oval shaped like a well grown J. H. Hale, it has a good tough skin, the flesh of the peach being of such texture that it will not bruise easily and best of all it has a beautiful red color that at once attracts the buyer and a flavor that is as good as the very best. The Halehaven is a product of South Haven Experiment Station in Michigan. **BE SURE YOU ARE GETTING THE TRUE STRAIN OF HALHAVEN TREES WHEN YOU PLANT. BUY BOUNTIFUL RIDGE GROWN HALHAVEN TREES.**

**SOUTH HAVEN (7e)** One of the earlier introductions of the South Haven Experimental Station. Very hardy in bud, good growing tree, large fruits of excellent quality and a freestone. Not so well adapted to long distance shipping but hard to beat for roadside and nearby markets. Golden yellow, meaty, delicious.

**JULY HEATH (Othelle Cling) (7f)**

A large to very large white cling, ripening latter part of Hale Haven season and before Elberta, coming to us from Kentucky and very highly recommended by the Kentucky Experimental Station. A beautiful peach, strong growing tree and hardy in bud. Very high in quality. We can heartily recommend this peach to anyone desiring a white cling peach for all purposes. Sometimes called July or Summer Cling.

**GOLDEN EAST (N.J. 87) (7g)** A large oval firm, melting, highly colored, yellow-fleshed peach ripening with Hiley or about 15 days before Elberta. Usually a freestone. A promising variety for sites south of Central New Jersey where favorable elevations, soil and climate prevail. The tree is upright, spreading and vigorous. The dormant buds are medium in hardiness. Worthy of trial in all sections.

**VETERAN (8)** A cross between Vaughn and Early Elberta; of Canadian origin. The fruit is large, oval shaped like a well grown J. H. Hale, it is like Elberta in quality. Ripens several days before Vedette.

**Peaches to Plant**

**QUALITY - APPEARANCE - PRODUCTIVITY**

Varieties are listed in their order of ripening as near as possible and you can select varieties adapted to SOUTHERN-CENTRAL-OR NORTHERN growing conditions with the assurance you will have some of the best peach varieties available.

- \*\*Redwin
- \*\*Redcap
- \*\*Cardinal
- \*\*Erly-Red-Fre
- \*\*Dixired
- \*\*Goldray
- \*\*Coronet
- \*\*Redhaven
- \*\*Golden Jubilee
- \*\*Fairhaven
- \*\*Ranger
- \*\*Keystone
- \*\*Triogem
- \*\*Colona
- \*\*Sunhigh
- \*\*Southland
- \*\*July Elberta

- \*\*Hale Haven
- \*\*Sullivan Ey. Elberta
- \*\*Redcrest
- \*\*Blake
- \*\*Early Elberta
- \*\*Belle of Georgia
- \*\*Polly
- \*\*Red-skin
- \*\*Elberta
- \*\*J. H. Hale
- \*\*Shippers Late Red
- \*\*Gage Elberta
- \*\*Brackett
- \*\*Gemmers Late Elberta
- \*\*Rio-Oso-Gem
- \*\*Lizzie
- \*\*Autumn

\*Indicates Commercial varieties, with average hardiness, adapted to distant and nearby markets.

\*\*Indicates Hardier and good Commercial varieties adapted to distant and nearby markets.

\*\*\*Indicates Extremely hardy varieties of Merit.



**ECLIPSE (8a)** A self-pollinated seedling from Georgia Belle. A dark red, yellow-fleshed freestone peach of firm texture and good flavor, ripens with Hiley. Tree is very vigorous. The fruit is oval in shape, flesh fine grained and an excellent shipper; hangs well to the tree and can be harvested over a long period.

**CHAMPION (8b)** By popular demand we restore this variety to our list because of demand for a fine white peach in this season. The fruit is large, quite regular, yellowish-white mottled with red on sunny side; flesh white with red at pit. Very hardy. Freestone.

## SULLIVAN'S EARLY ELBERTA (9)

Leads The Early Elberta Season

It is proving to be well adapted to the entire Central peach growing areas as well as Southern peach states.

The variety, found as a bud sport in the orchard of Mr. J. P. Sullivan at Zebulon, Ga. The tree and fruit characteristics were found to be identical with Elberta. Sullivan's Early Elberta is being planted extensively throughout Georgia and adjoining states. Our trees are propagated from the original strain.

It ripens ahead of the regular Early Elberta and Belle of Georgia. It averages large in size, extra fine quality and shows good shipping ability. We have long needed a good commercial peach to fill this ripening time. Sullivan's Early Elberta has real possibilities and we recommend it highly.

**POPPY (9a)** Introduced by Missouri Exp. Station resulting from a cross of Frank by Hale Haven. Its ripening season is eight days before Elberta. The fruits are large, shaped like Elberta, seems to size well with heavy crop. Poppy has an attractive red color, coloring well before peach is ripe. Fruits are firm, yellow-fleshed, freestone of fine texture and flavor. A good shipping peach. Its season and general characteristics are such that it should have a place in most orchards.

**REDCREST (N. J. 126) (9b)** A large, attractive, yellow-fleshed freestone ripening about a week before Elberta. The skin color is a beautiful crimson red which resembles Sunhigh. The quality is supreme, flesh golden yellow, firm and juicy. Tree is productive and a vigorous grower. Redcrest is what is known as an airfree peach.

**BLAKE (9c)** see full description page 7.

## EARLY ELBERTA (10)

A Great Commercial Peach Ripening Just Before Regular Elberta. The Genuine Gleason Strain.

A great commercial peach in the Central and Northern peach producing areas where the markets are not too distant and quality is a decided factor. One of the most beautiful of the Elberta type peaches. Large, oval, evenly colored, yellow-fleshed, freestone peach ripening with Belle of Georgia or from 3 to 8 days before the regular Elberta. The highest quality peach of all the Elberta types grown commercially. The trees are hardy, thrifty and bear consistently. The deep lemon yellow colored skin blushed with bright red makes it very attractive and the peach retains a beautiful golden yellow color after being canned. IF YOUR MARKET DEMANDS QUALITY AND BEAUTY, PLANT THE EARLY ELBERTA. Our trees are propagated from the old original strain of Early Elberta—(Gleason Strain).

## SUMMERCREST (N. J. 94) (10a)

A large, oval freestone peach of fine quality, ripening with Georgia Belle. The flesh is a deep golden yellow, melting and sweet. Tree is exceptionally vigorous, requiring light soil and very little nitrogen. Summercrest is hardy as J. H. Hale and adapted to regions having a climate similar to central and southern New Jersey.

## BELLE OF GEORGIA (10b)

The White Peach That Has Stood the Test of Time and Stands Today as the Leader of All White Peaches of its Season, Adapted to Large Commercial Plantings in All Peach Producing Areas.

Fruit large, bright, attractive red almost covering the peach with white background. Flesh white, highly flavored and very firm and known universally as one of the best shipping white peaches in cultivation. Tree very vigorous, hardy and productive. Are you planting to supply the demand for a good white peach? Plant Belle of Georgia. A freestone.

### TREES AND VINES ARRIVE IN GOOD CONDITION

Spencer, Mass., May 31, 1957

Our trees and vines arrived in good condition. Thank you very much.

St. Joseph's Abbey

## ✓ POLLY (10c)

A NEWCOMER — VERY HARDY WHITE PEACH

The Polly peach was introduced by Iowa State College. It is very hardy bearing big crops after 20 below zero winters. It is a freestone of exceptional quality, with a keen peachy taste, juicy and aromatic. The color is a beautiful white overlaid with a rich red blush. Recommended to all growers who wish an exceptional white peach in Elberta season.

**AMBERGEM (10d)** A comparatively new canning peach with clear yellow flesh and very high quality, having good red blush. Ripens mid-season, large and a cling stone. Trees very thrifty. Buds are resistant to frost injury and a heavy bearer. The commercial canners favorite.

## ✓ REDSKIN (11)

A New Introduction by University of Maryland Experimental Station (Bred and Tested as Md. 1-15).

The Redskin peach is a product of the Maryland University Experiment Station and is the result of a cross between Hale and Elberta. It ripens slightly ahead of with Elberta. The tree is vigorous, fast growing and productive. Wood is hardy and the buds survived the low winter temperatures of 1942-43 along with the hardiest varieties indicating that it is very bud hardy. The fruit of the Redskin is round, yellow flesh with little or no color near the pit. It is a complete freestone, firm flesh of excellent shipping quality, well colored with a deep red blush covering the fruit even when ripening under shady conditions. In taste, it is aromatic, vinous and sweet. Due to the firmness, it is rated high for canning. Fruit develops good size even with heavy load on trees.

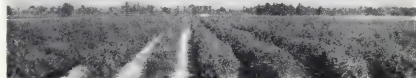

This vigorous field of peach seedlings will give you an idea of the way those wonderful Bountiful Strain Peach trees get their start. From these understocks will come trees of the same high quality that have made Bountiful Strain Trees FAMOUS FOR HIGH PRODUCTION AND PROFITS.

## ✓ ELBERTA (11a)

THE PEACH WITH A PEDIGREE

The World's Greatest Money-Making Peach

Plant Bountiful Ridge Tree Strain Elberta for greater profits and consumer satisfaction.

Without question, the greatest commercial peach ever introduced. It has proven its ability to adapt itself to varied climatic and soil conditions throughout the U. S. and Canada. Whether the climate is hot or cold, whether the soil is light sandy or heavy clay, Elberta can be depended on to give you fine results. There is no prettier peach when grown under ideal conditions.

The tree is hardy, disease resistant, very thrifty and very productive under most conditions. The fruit is large to very large, a freestone, skin of deep golden yellow and highly colored. The skin is tough and the flesh, while tender and juicy, is of such texture that the ELBERTA IS FAMOUS FOR ITS ABILITY TO CARRY TO DISTANT MARKETS. The quality is classed as good, and the slight bitter flavor is preferred by many. It is estimated that 50% of all peaches planted are Elberta. As improved types and varieties are introduced this ratio is lower but after all is said, ELBERTA STILL REMAINS THE WORLD'S LEADING COMMERCIAL PEACH. We are propagating our Elberta trees from selected orchards of great bearing records and to the old original type Elberta.

**J. H. HALE (11b)** A description will hardly do justice to this fine variety. In size it is one-third to one-half larger than the Elberta and is more highly colored. The skin is deep crimson, smooth tight, and almost without fuzz. Flesh is golden yellow, firm and has a most delicious flavor. The pit separates easily from the flesh. It is exceptionally valuable as a commercial peach owing to its unusual keeping quality. Will ship nearly as well as an apple. Fruit ripens a few days before and with the Elberta but it will hang on the tree longer. Your planting is incomplete without it. Note—The J. H. Hale does not have an entirely perfect bloom and to get the best results it should be planted with some other variety.

**WHITE HALE (N.J. 63) (11c)** A large white fleshed freestone of good quality, ripening with J. H. Hale. Tree is vigorous. A fine white fleshed peach to follow Belle of Georgia.

**AFTERGLOW (N.J. 84) (12)** Usually ripens 3 to 5 days after Elberta, therefore, often meets good, strong markets. Fruits are large, round, oval in shape and almost completely over-spread with red. The flesh is yellow stained with red about the pit and is free. The trees are vigorous and rapid growers, the fruit buds appear more hardy than J. H. Hale where observed. Recommended for trial in most districts.

➤ **SHIPPERS LATE RED (12a)**  
(Bountiful Strain)

Best of the Hale type Shippers Late Red. A Large, Productive, Handsome peach recommended to follow Elberta. Brings high prices.

A very large, very highly colored attractive red, yellow fleshed freestone and good quality peach of distinct Hale type. Ripens just after Elberta and J. H. Hale. A good shipping peach, extremely productive. Very hardy and its beauty and size enables it to bring top prices on the markets. This splendid variety should be planted more extensively as we know of no variety we can recommend more highly for a peach to follow the Elberta.

Much confusion exists regarding the various strains of this variety. We are growing the true type as determined by comparison with fruit in U. S. D. A. test orchards, which is known as the Hale type.



**SHIPPERS LATE RED**

Bountiful Ridge Hale Type has proven to be the finest of all Shippers Late Red Strains. A trial will prove it.

✓ **GAGE ELBERTA (12b)**

**MR. PLANTER:** Don't pass up Gage, it has everything a peach should have— size, quality and beauty.

A Disease Resistant Bud Sport of the Famous Elberta Peach, Which We Recommend Highly.

Recommended for resistance to bacterium pruni. The tree grows as thrifty as the Elberta and looks much like the old time Elberta. Gage Elberta blooms two to four days after Elberta, and apparently has a very strong blossom setting a crop of fruit under unfavorable conditions. The fruit is so near like the Elberta that only an expert can distinguish the difference. Ripens two to three days later than Elberta.

✓ **THE BRACKETT PEACH (12c)**

**ONE OF THE BEST VARIETIES TO FOLLOW ELBERTA AND IT IS PROVING A GREAT COMMERCIAL PEACH.**

This is a comparatively new variety in some sections, but has been tried and proven one of the most profitable peaches in the South and Central areas. Its season is about five days after Elberta, with a beautiful orange-yellow skin tinged with carmine. Flesh is a deep yellow and much lighter flavored than Elberta. This peach sizes up well under heavy crops and is equal to Elberta as a shipper. A perfect freestone and a real peach.



This is a picture of one of our largest blocks of peach trees which will be for sale this fall. This field has rows more than a quarter of a mile long and trees numbering more than 200,000. Plan To Plant This Year With Bountiful Strain Peach Trees. Our packing houses and storages shown in background.

✓ **GEMMERS LATE ELBERTA (13)**  
RINGS THE BELL — A WINNER

Now fruiting over a wide area, growers everywhere marvel at its fruiting ability, size, beauty and quality.

Beautiful color, large size, excellent quality, fine shipping and keeping ability combine in GEMMERS LATE ELBERTA to make it one of the most promising varieties we have ever observed to follow the Elberta season. Gemmers Late Elberta has what it takes to become a leader of its season.

It is a typical Elberta in fruit and tree characteristics. It ripens 8 to 12 days after Elberta, just following Shippers Late Red and before Lizzie and Salberta. There is a place here for a good Elberta type peach and we believe Gemmers Late Elberta will fill it. Fruits are very uniform, large, well covered with a brilliant red tough skin. Flesh very firm, being slightly tinged with red about the pit but red does not extend into the golden yellow flesh. Originating at Sussex, N. J., well up in the Mountains where many varieties of peaches fail to stand the climatic conditions, should recommend GEMMERS as a hardy variety both in tree and bud.

✓ **RIO-OSO-GEM (13a)**

Generally recognized as one of the better peaches ripening after Elberta.

**WIDELY GROWN — A BEAUTIFUL PEACH**

You can get the Genuine Rio-Oso-Gem now at Bountiful Ridge Nurseries, our budwood coming from fine fruiting orchards in New Jersey.

**A HALE TYPE LATE PEACH FOLLOWING ELBERTA 7 TO 10 DAYS. FRUIT LARGE IN SIZE WITH BRILLIANT RED COLOR AND LIGHT PUBESCENCE. THE FLESH IS FIRM AND FINE TEXTURED WITH EXCELLENT FLAVOR. BECAUSE OF ITS FIRMNESS OF FLESH IT IS FINE FOR FREEZING, CANNING AND OTHER USES. RIO-OSO-GEM IS ALSO AN OUTSTANDING COMMERCIAL VARIETY.**

Originated in California. Introduced under plant patent No. 84 in 1934. (Patent now expired).

✓ **LIZZIE (14)**

**SIZE — FIRMNESS — FINE COLOR — EXCELLENT QUALITY COMBINE TO MAKE THIS PEACH A FAVORITE TO FOLLOW GEMMERS LATE ELBERTA**

The origin of this peach has not been fully determined yet. It has been very successfully grown by commercial orchardists in N. J., Conn., and in several southern states. It is a distinct Elberta type peach, large, freestone having a fine yellow flesh and the peach ripens very slowly after being taken off the tree. It ripens from 12 to 16 days after Elberta, colors well with a handsome red over a deep yellow undertone. The tree is thrifty, hardy, heavy bearer of regular crops. Some growers consider it the best of our present list of real late peaches.

✓ **AUTUMN (N.J. 145) (15)**

**CONSIDERED ONE OF THE BEST VERY LATE VARIETIES**

The latest, large, yellow freestone ripening fully fourteen days after Elberta. Later than Late Crawford, or Rio-Oso-Gem. The tree is a very vigorous grower and should be planted on well-drained good peach soil. For the grower who wishes good size, high quality fruit for road side stand or nearby markets, Autumn fills the bill.

# Peach Trees on Yunnan Nematode Resistant Root Stock

YUNNAN Peach ROOT STOCK is proving almost 100% resistant to the devastating effects of ROOT NEMATODE. Every orchardist in those areas affected by Peach Root Nematodes should plant trees they know to be grown on Nematode resistant root stock. TREES GROWN ON YUNNAN ROOT STOCK MEANS: LONGER LIVED TREES IN THE ORCHARDS; LARGE CROPS AND LARGER FRUIT DURING THE ENTIRE LIFE OF THE TREE—RESULTING IN GREATER INCOME TO THE GROWER. TREES GROWN ON YUNNAN ROOT STOCK WILL MEAN THE REVIVAL OF PLANTINGS IN MANY SECTIONS WHERE Peach Root Nematode has made it impossible to grow a successful peach orchard in many sections of the Southern areas.

## VARIETIES AVAILABLE FALL 1957 AND SPRING 1958

ARE IN JUNE BUDDED TREES, SMALL SIZES ONLY

This past spring we June Budded over 30,000 Yunnan seedlings to the following varieties in order to replenish our supply of these trees so that those who have been having difficulty growing peaches because their soils are infested with the Peach Root Nematode may buy them and again produce peach fruits. They have made nice growth and are sure to satisfy.

- |                |             |             |
|----------------|-------------|-------------|
| × ERLY-RED-FRE | ✓ KEYSTONE  | × CARDINAL  |
| ✓ SUNHIGH      | × REDHAVEN  | × CORONET   |
| ✓ REDCAP       | ✓ SOUTHLAND | × HALEHAVEN |
| × SUNHAVEN     | × RICHHAVEN |             |

In addition to the above varieties we will have available for FALL 1958 RANGER, RIO-OSO-GEM, AND REDWIN in yearling trees.

Please refer to the descriptions of these varieties on the preceding pages. Trees on YUNNAN stock will be available in most of the grades listed on page 8.

### PRICES OF ALL VARIETIES OF PEACH TREES GROWN ON YUNNAN NEMATODE RESISTANT ROOT STOCK

Add 10c per tree to all prices listed on page 8 on whatever grade or quality of trees you select and wish on Yunnan root stock. This extra charge is made necessary because of the difficulty in securing true Yunnan seed for growing purposes and only represents about the actual additional cost to us in producing trees on Yunnan root stock.

## WHEN YOU PLANT TREES ON YUNNAN ROOT STOCK WE RECOMMEND

Your fertilization and cultivation practices should be such that your peach trees will go dormant early. The Yunnan root gives added vigor to the tree and naturally responds to fertilization and cultivation practices more quickly than trees grown on Lovell or seedling root stock. Cultivation should be stopped early and we recommend a split application of fertilizers; one being put on in fall after trees are defoliated and another in spring after danger of frost injury to blossoms and fruit are past and if you do not have a set of fruit you do not need to apply a spring application unless your soil is very thin and your trees show lack of vigor.

## TRUE YUNNAN SEEDLINGS now offered for your Planting and Budding

We have had some demand for Yunnan seedlings and in view of the quantity of this type of seedlings we are now growing, we are pleased to offer these to our friends so that they may bud any varieties they wish (excepting PATENTED VARIETIES) on them after planting them in their permanent location. PRICES ARE AS FOLLOWS. Only order in quantities offered.

Prices per seedlings	10	25	50	100		10	25	50	100
18 to 24 inch .....	.25	.23	.20	.12	30 to 36 inch .....	.35	.33	.30	.22
24 to 30 inch .....	.30	.28	.25	.18	3 to 4 ft. ....	.40	.38	.35	.28

## TREES SUCH AS THESE CAN ONLY BRING SATISFACTION . . .



Shown here are some of our fine one year old DEVOE pear trees. Each year brings added praise for this fine new pear. Plan to plant this year.



We are pleased to show here a sectional view of one of our large blocks of yearling peach trees. We have grown no finer in recent years. Invest now for future profits.



THE

# APPLE



KING  
OF  
FRUITS



KING  
OF  
FRUITS

## **Are You Planting The BEST?**

or Are You Just Growing Apples?

**Plan Today to Plant For Future Demand and Production!**

Bountiful Ridge Grown Trees Are The Foundation to A Successful Orchard

**RECENT YEARS HAVE DEMONSTRATED THE IMPORTANCE  
OF PROPER VARIETY SELECTION**

Our Listings of New Varieties and Selected Types of Older Varieties Point the Way  
**TO GREATER PRODUCTION—GREATER CONSUMER SATISFACTION  
GREATER PROFITS TO THE GROWER**

**THRIFTY—HARDY—DEPENDABLE PLANTING STOCK LEADS TO SUCCESS**



**THE YOUNGER TREE**

Maximum production at minimum cost —  
Better response to fertilizer applied — Better  
control of fruit diseases — Easier to spray —  
Low picking cost enables you to have varieties  
that will give greater market and consumer  
satisfaction.

WHICH  
ARE  
YOU  
GROWING

?



**THE OLDER TREE**

Growing costs per bushel are high —  
Many trees have winter injury — sun-  
scalded — High picking costs — Difficult  
to spray in tops — often have developed  
diseases which you cannot control — Many  
unprofitable varieties.

**MODERNIZE YOUR APPLE PLANTING FOR FUTURE FRUIT DEMANDS  
REMOVE THOSE SLACKER TREES AND VARIETIES**





# RICHARED

TRADE MARK REG. U.S. PAT. OFF.

*The DELICIOUS Supreme*  
**IT'S SUPERB QUALITY — BEAUTIFUL BRIGHT SOLID RED COLOR**  
**TYPIFIES ITS NAME "RICHARED"**  
**CASH IN ON AMERICA'S MOST POPULAR APPLE**

The **RICHARED DELICIOUS** is a blood red mutation of the famous Delicious Apple. Facts about the **RICHARED**: You have a tree of the same hardy characteristics as the old Delicious, producing an apple with that same appetizing, delicious flavor, producing an apple that colors a full bright red, without a trace of stripe, on every part of the tree, the apple attaining this color weeks before we usually pick the regular Delicious, thus enabling everyone who grows it to eliminate the loss from drop apples, to pick earlier, to market earlier, if he desires to do so to seek a foreign market with a high quality apple that has superior carrying qualities when picked early and to keep it longer in storage for our late markets if desired.

The higher prices received for the fruit of the improved strain of the Delicious apple prove that the grower can "CASH IN ON AMERICA'S MOST POPULAR APPLE WITH THE RICHARED DELICIOUS" and you should plant this year for the future markets when quality and beauty of fruit will prevail.

See prices on page 17.

## RUBY

**A PROMISING LATE KEEPING APPLE**

A recent introduction of the Ohio Experimental Station resulting from a cross between Gallia Beauty and Starking Ruby, as its name implies, has great eye appeal because of its strikingly brilliant over-all carmine red resembling somewhat a well colored Gallia Beauty. The tree resembles Rome in growth, bears early and tends to produce annually, blooms about with Rome or Gallia and just after Delicious. Picking date is about with Rome or may be picked just before Stayman. As a dessert apple the flavor is good, surpassing that of Rome Beauty. It is somewhat juicy, neither sharp nor sweet but pleasingly mild; cooking does not detract from the flavor but seems to improve it; whether baked or stewed the flesh has tendency to hold its shape well. Fruits hold well in storage into April and May, being less susceptible to scald than Rome Beauty. Can be recommended for planting anywhere Rome and Delicious succeed. Can supply in one year trees only.

## THE PARABLE OF THE TREE

Treat Me as I Have Been Treated by The

**BOUNTIFUL RIDGE  
 NURSERIES**

And I Will Make You Money  
**TRY ME**

## FRANKLIN

**A NEW AND PROMISING APPLE**  
 Coming From Ohio Experimental Station.

For 15 years the Franklin apple variety introduced by the Ohio Experiment Station has been under continuous observation. It is a resulting seedling obtained by fertilizing McIntosh flowers with Delicious pollen. The fruit flesh is faintly yellow, fine grained. It is mild, moderately juicy, not quite as sweet as Delicious but with rather more character than McIntosh—being intermediate between the two, with a pleasing aroma. Franklin excels both parents in appearance having a brilliant red overcolor, resembling Delicious, with a golden yellow under-color, with very distinct bloom. Fruits are medium to good size, oblong in shape. Franklin is notable for fresh dessert quality which is best from late October to early January, being definitely a fall and early winter apple. Blooms about with Delicious, Jonathan, Rome; ripening a week earlier than Delicious and a little later than Jonathan. It is a heavy annual bearer where properly pollinated, fruiting all over the tree as in McIntosh. Should thrive wherever Delicious, Jonathan and McIntosh can be grown.

## EARLY RED STAYMAN

(NEIPLING'S)

INTRODUCED BY US FALL 1942

One of the Finest of The Stayman Sports We Have Found. Gives Full Color on Apples All Over the Tree.



Appealing red color all over the apple two weeks earlier puts this apple to market at greater profits.

Observations covering many years prove Neiplings to be superior to other Red Stayman we have found. You will not go wrong when you plant this strain of bright Red Stayman.

Colors 100% all over the apple from 10 to 20 days before the regular Stayman. Growers can pick the entire crop at one picking if desired and avoid losses. Relieves the large grower of Stayman of his picking problem. Cold storage tests show it will keep through to following May and come out with less scald, more flavor and more snap than any other type Stayman. It's different—it's what you want—it has that natural full bright Stayman finish. Originated with the late F. S. Neipling, Waterford, N. J., and was discovered among the first trees he planted of Blaxtaylor in 1929.

THE FRUIT COLORS A BRILLIANT, ATTRACTIVE RED ripening early and having its brilliant, bright red color, we recommend it for all Stayman producing areas.

WE OFFER THIS FINE APPLE AT THE SAME PRICES PER TREE AS OTHER STANDARD VARIETIES LISTED ON PAGE 17.

## The "COLORA" Red York

Plant Patent No. 168

The "COLORA" Red York Marks A New Era For  
 The Great York Imperial Apple.

Earlier Coloring, Earlier Picking, 100% Color and Greater Profits.

The Canners' Choice Over All Other Types. Does Not Stain Juice or Other Products.

The tree of the **COLORA RED YORK** has the same rugged characteristics as the old type York Imperial. The production of the York Imperial type apple, giving to the growers fruit that will color 100% over the entire tree under most any condition. The "COLORA RED YORK" can be picked from one to two weeks earlier than the regular York Imperial if desired and the entire crop can be picked at one picking if desired with every apple pack out a Fancy Grade of Apples. The variety has been well tested and even though we have observed other variations from the old fashioned York we do not know of any today that will give the grower the same attractive York type apple that the **COLORA RED YORK** will produce. The original tree stands in the orchard of Mr. Lloyd Balderson, Colona, Maryland, among other York Imperial trees at about 300 foot elevation. See inside back cover for color illustration.

PLANT



Patented, Grown and  
 Sold Exclusively by  
 Bountiful Ridge  
 Nurseries



Are Famous For Adaptability, Rapid Growth and Productivity

BOUNTIFUL STRAIN

## IMPROVED WINESAP

A Glorified Selection of the Famous Winesap Comes to the Planter with the same Beautiful Color—Same Quality—Same Keeping Ability.

"Seek and ye shall find" is the motto at Bountiful Ridge in their search for New and Better fruits. For years fruit growers from many sections have clamored for a LARGE WINESAP APPLE. Many types have come to our observation and when traced down were found wanting until Mr. Harry W. Miller, President of The Consolidated Orchard Co., Paw Paw, W. Va., told us of this type they have produced in their well known Martins Mountain orchard and which when investigated proved to be more than he claimed.

The original tree stands in a block of the Regular Stayman and has not failed to produce a heavy crop now for over 25 consecutive years, the fruits being as large or larger some years than the regular Stayman on adjoining trees.

The fruit has every characteristic of the Old Winesap in shape, color, quality and growth habits and at harvest time, Mr. Miller has been able to pack most of the apples in the 2 1/2" up size, the balance going into the 2 1/4" grade. The tree is a typical Winesap tree in growth, having the exact leaf marking of the old Winesap. The Miller Bros. are better known as the "Pioneer Orchardists of West Virginia" and are producing more apples than any other individual or family group in the State today. We are proud that approximately 70% of their producing orchards are trees we grew for them. They are known almost nationally as authorities on fruit production and varieties. It is fitting indeed that an improved type of the Famous and Nationally known Winesap apple should originate in their orchard.

## BLAXTAYMAN

(Trade Mark Registered U. S. Patent Office)

The Blaxtayman Surpasses Most Other Improved Strains of The Stayman.

Each Succeeding Year Brings Added Praise For The Blaxtayman

Its Fruiting Record Has Established The Blaxtayman Generally As One of Our Good Commercial Apples

The BLAXTAYMAN was introduced to the Eastern Fruit growers, spring of 1930. In the BLAXTAYMAN we have every characteristic of the famous Stayman apple with the exception that **THE FRUIT COLORS A BEAUTIFUL SOLID RED**. The fruit is equally as large or larger than the regular Stayman. The trees are equally as thrifty as the regular Stayman. The apple has a **SLIGHTLY TOUGHER SKIN WHICH TENDS TO MAKE IT KEEP BETTER IN STORAGE AND CARRY BETTER TO THE MARKETS. THE APPLE HAS THE SAME SHAPE AS THE OLD STAYMAN. THE FLESH FINER IN TEXTURE AND MORE MILD IN FLAVOR WHEN GROWN AT LOWER ELEVATIONS THAN THE OLD STAYMAN.** Because of the Earlier Coloring and solid Red Color the grower can pick the fruit earlier if desired. The BLAXTAYMAN will not get a dark and unattractive color if allowed to remain on the tree but instead the apples become more brilliant and beautiful. Prices on page 17.

## The IDARED Apple

First to be named of the many crosses made at the Experimental Station at Moscow and Branch Station at Parma, Idaho.

A CROSS BETWEEN WAGNER AND JONATHAN. Its season is with or a little later than Jonathan. Fruits are medium to large, stems medium long, slender; cavity broad, deep; calyx small, basin shallow. Strikingly beautiful bright red color. Skin smooth, medium thick, waxen; dots sparse, inconspicuous; rich yellow undercolor. Fruits hold form as well as Rome when baking. Creamy white, smooth textured flesh. Tree form resembles Jonathan, more upright, spreading, seems rather resistant to blight. A regular bearer. Trees limited for spring 1935. See Relative Ripening time page 19.



This is a sectional view of one of our fields of apple seedlings which were budded this past summer. Note their thrifty growth and nice size. They are truly a good beginning for the apple trees of OUTSTANDING QUALITY GROWN BY BOUNTIFUL RIDGE.

## WRIXPARENT

U. S. PLANT PATENT NO. 388

1. EARLINESS — Ripens 10 to 15 days before Yellow Transparent.
2. ANNUAL BEARER—Normal to heavy crops each year.
3. LARGE SIZE—Apples under normal conditions pack out 2 1/4" and 2 1/2" size and up.
4. QUALITY—Unexcelled as an early cooking apple.
5. SHIPPING ABILITY—Does not show bruises, will carry to distant markets, and will keep for weeks.
6. TREE IS SEMI-SPREADING IN GROWTH HABITS, BLIGHT RESISTANT, COMES INTO BEARING EARLY.

Found as a chance seedling in the Yellow Transparent orchard of Mr. Wrixham Melvain, near Magnolia, Delaware, about 1920.

Mr. Melvain after several years' observation, determined the variety to be superior in every way to the Transparent. 2nd generation orchards have produced heavy crops. A third generation orchard was planted in 1935 and began bearing at 4 years of age. The tree is more spreading than Transparent and hardy in wood, not being subject to blight and other fungus diseases. The fruit averages large in size, being a little more flat in shape than Transparent and packing out commercial size 2 1/4" and 2 1/2" at picking time. The Wrixparent ripens from 10 to 15 days before Yellow Transparent and ripens its fruit evenly so that the entire crop may be harvested in two pickings if desired. It is an attractive light green color without markings; its flesh is white crisp, sprightly, very fine in texture and does not bruise readily. Sub-acid in flavor and unsurpassed as a cooking apple.



BUY BOUNTIFUL RIDGE GROWN FRUIT TREES AND BE SURE . . .

That you are buying the best that money can buy. Pictured here is our new spraying machine designed and bought especially for the meticulous care of our stock. At left, it is in the process of spraying our seedling stock, using the extended boom for better coverage. The picture on the right shows it being used to apply a general spray to the growing one year apple. See the fine coverage it gives. Also note the nice growth which the trees are making. Operations such as these are characteristic of the way Bountiful Ridge trees are grown.



# General List of Apple Trees and Prices of Apple Trees

## BOUNTIFUL RIDGE NURSERIES

One of America's Leading Nurseries - Selling Direct to the Planter

HAVE PROVEN THEIR LEADERSHIP IN PRODUCING SUPERIOR TREES THAT GIVE UNIVERSAL SATISFACTION AT PRICES THAT REPRESENT AMERICA'S GREATEST VALUES IN NURSERY STOCK

Thrifty—Hardy—Dependable True To Name Planting Stock Leads To Success

### WE HAVE A VARIETY FOR EVERY LOCATION, SEASON AND PURPOSE

In figuring prices you may combine all varieties of apple to get advantage of large quantity rate.

		APPLE TREES (Prices are per tree).				
		1-9	10-49	50-99	100-200	
5 to 6 feet, 2 yr.	.....	\$2.25	\$1.85	\$1.35	\$1.00	It Pays to Plant
4 to 5 feet, 2 yr.	.....	1.75	1.50	1.10	.85	Bountiful Ridge
3 to 4 feet, 2 yr.	.....	1.50	1.25	.85	.70	Grown
4 to 6 feet, 1 yr.	.....	1.75	1.50	1.10	.85	Apple Trees
3 to 4 feet, 1 yr.	.....	1.50	1.25	.85	.70	
2 to 3 feet, 1 yr.	.....	1.25	1.00	.70	.55	

All prices are net f.o.b. Princess Anne, Maryland

**SPECIAL NOTE: WE WANT YOU TO PLANT BOUNTIFUL RIDGE GROWN APPLE TREES.** If you want more than 200 apple trees write to us giving full list of varieties and grades desired and we will quote you special prices consistent with market conditions at such time.

### Our Trees Are Inspected For Trueness-To-Name

#### THERE IS NO GUESS-WORK WHEN YOU PLANT BOUNTIFUL RIDGE GROWN STOCK

The World's Most Eminent Authorities on Tree Identification Say Bountiful Ridge Trees Are "True-to-Name."

Amherst, Mass., July 8, 1937

#### TO WHOM IT MAY CONCERN:

All saleable apple, pear, plum, sweet cherry and sour cherry varieties propagated and now growing at Bountiful Ridge Nurseries have been examined by the Massachusetts Trueness-to-name Inspection Service. To the best of our knowledge, these trees are true to name as they now stand in the nursery row.

Massachusetts Trueness-to-Name  
Inspection Service

#### NOTE

The ripening order of varieties is designated by bracketed number after the name. Varieties overlapping in ripening season are indicated by subletter. Example: McIntosh and Cortland are same season and are designated as by numbers 9a and 9c. We are endeavoring to give the ripening order and not the picking order as this will vary greatly according to the grower and where they are marketed. Many of our green apples are picked early for cooking purposes. Other highly colored red apples are marketed long before actual ripening time and again soil, fertilization and climatic conditions will cause a variation in ripening season. We trust this listing will be helpful to you. We have endeavored to make it as authentic as possible.

**WRIXPARENT (1)** See description on page 16.

**YELLOW TRANSPARENT (2)** Holds a long record as our most widely planted early commercial apple. Tree grows upright, hardy, early bearer, good sized, skin clear white to pale yellow in color. Flavor very good. An excellent cooking apple known to the housewife everywhere. Ripens early July.



Pictured here is a view of our thrifty one year old apple. Note the vigorous growth they have made even though we have just experienced one of the driest summers on record. They are sure to bring satisfaction and quick profits.



#### SOIL BUILDING PRACTICE AT BOUNTIFUL RIDGE

Corn, drilled with grain drill, being turned under as it comes into tassel, puts tons of humus into the soil. This is one of our crop rotation practices before planting to Trees. This corn is more than six feet tall.



Are Highest In Quality—Earliest To Bear—Greatest In Value

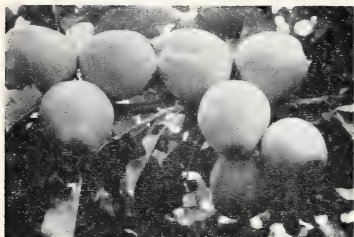

THE LODI APPLE—Photograph of Lodi Apple on tree in experimental orchard of University of Md. Note size and uniform shape.

### LODI (Big Transparent) (3)

LODI IS ONE OF OUR BEST EARLY APPLES

Large Size, Firmness and Early Bearing  
Habits Recommend it

The Lodi after being tested over quite a large territory is proving to be one of our most worthy Early Apples. It has the same quality and flavor as Yellow Transparent, but is much larger and more firm. The tree is more spreading and vigorous, bears early and more regular than Transparent. The fruit is a better shipper and does not show bruising as badly. It ripens a few days later than Transparent but due to size can be picked with that variety if desired. Lodi should be interplanted for best results as it needs cross-pollination.

**WILLIAMS' EARLY RED (3a)** Among the earliest to ripen and the largest of all early apples, a better name for it is "Big Red Apple." Flesh is white juicy and slightly tart, tender and crisp. A very good one, like Transparent bears heavily on young trees.

### EARLY McINTOSH (4)

LEADS THE PARADE OF THE McINTOSH TYPES  
WELL ADAPTED TO COMMERCIAL MARKETS

McIntosh Hybrid being almost red in color, very crisp. A thrifty grower and a regular bearer. Your opportunity to have the McIntosh type as a very early apple. Cash in on the popularity of the McIntosh by growing Early McIntosh for your markets.

**STARR (4a)** One of the finest early apples grown in New Jersey. Can be picked over a long period of time; large and of a fine yellowish color; a great bearer and a valuable market variety; comes into fruiting very young.

### NEW JERSEY No. 2 (4b)

Large size, heavy bearer, vigorous grower of the Starr season. Ripens slightly later than Starr and seems to be worthy of trial in areas where the Starr can be grown successfully. The apple when ripe most nearly resembles Starr in shape and color.

**RED GRAVENSTINE (5)** This favorite of many years as a summer apple of fine quality and shipping ability is a Red Starr. Large, well colored with slightly yellow flesh, fine quality. Tree vigorous and productive. Ripens somewhat irregular and should be picked several times.

**MILTON (6)** Typical McIntosh, coloring full red; very good quality, about equal to McIntosh, being same textured apple. Tree hardy and vigorous. Ripens three to four weeks before McIntosh or just before Wealthy.

KENTUCKY CUSTOMER WELL PLEASED

Owensboro, Ky., April 8, 1957

I do urgently request that you send me another catalog, mine is in the limbo of loaned printed matter. I expect to have another order for you late in the summer for fall delivery. Am well pleased with the stock you sent this Spring, they're sturdy and apparently taking hold.

John E. Stone

### RED WARRIOR (6a)

It's beautiful all-over bright red color, large size, excellent quality should make it a leader.

The tree is normally vigorous, grows naturally well formed similar to McIntosh and bears regularly. The fruit is large, normally averaging better than three inches. The skin is smooth and colored a brilliant red from stem to calyx, and does not bruise easily. Its ripening season is about with Wealthy or a little earlier. It is sub-acid in flavor and is an excellent cooking apple. The apple is shaped nearly like a Stayman, being a little longer from calyx to stem.



THE RED WARRIOR APPLE

**WEALTHY (7)** This beautiful, moderate sized, brilliant red apple is of fine quality; one of the best of its season. It is a relatively good keeper, and owing to the hardness of the tree, its adaptability to cold climates and early bearing habits, it can be profitable as a filler.

**SUMMER RAMBO (8)** Large, flat, streaked red and yellow, very tender, juicy and fine flavored. Tree very vigorous semi-spreading grower, hardy and productive.

### GLENTON (8a)

SIZE—BEAUTY—PRODUCTIVITY  
combine to make a marvelous apple to follow Wealthy

Reports coming to us from growers have been very enthusiastic over the behavior of the Glenton and the ready sale the apples enjoy. We unhesitatingly recommend it for trial in all sections, believing the apple grower will find it a valuable addition in every way.

The Glenton is a seedling of the Northern Spy, ripening with or just after the Wealthy.

The trees are vigorous growers and annual in bearing habits.

The fruits are medium to large and average a good three inches where well grown.

They are highly colored with attractive red and are of good quality for either cooking or eating.

### IMP. ALL RED McINTOSH (8b)

ADDED BEAUTY TO A FAMOUS APPLE  
EARLIER COLORING—SOLID RED—FANCY FRUITS

A special selected strain of the famous McIntosh apple, coloring a solid red without a trace of stripe. Without question this is the finest type of McIntosh that has come to our attention and will say that if you are not getting sufficient color on your present plantings of McIntosh you should make your new plantings of this Improved Type this year.

### McINTOSH (Black Mickey) (8c)

IT IS A TYPICAL McINTOSH APPLE

Every grower of the McIntosh apple should watch the progress of this type McIntosh. Coming to us from the middle west, it has all the tell tale markings of the McIntosh in Tree. Productiveness, Hardiness BUT HAS MUCH MORE COLOR AND STILL RETAINS THE SIZE OF THE OLD TIME McINTOSH. IT HAS GREAT POSSIBILITIES FOR EVERY GROWER OF THE McINTOSH APPLE. Ripens same season.

**LOBO (9)** About same season as the McIntosh, larger apple, and colors a more full red than regular McIntosh. Extra good quality. Tree equal to McIntosh. Comes highly recommended to replace the regular McIntosh for the Middle Atlantic and Southern growers.

**McINTOSH (9a)** A choice variety of the Famous young and annually. Fruit medium to large, highly perumed, almost covered with brilliant crimson; flesh snow white, crisp, very tender, slightly aromatic, sub-acid, high quality. A beautiful apple. Ranks as one of the greatest general purpose home and commercial varieties ever introduced.



✓ **KENDALL (9b)**

**BECOMES MORE POPULAR EACH YEAR**  
**Growers Praise Its Beauty—Size—Quality**  
**Ability To Hang On Tree.**

Of all the McIntosh seedlings originated at Geneva it is by far the most attractive. It is handsomely colored over the entire surface with dark red, covered with a rich bloom. Its season is about that of McIntosh, but it keeps a little longer. The apples are large and possess the whitish, fine-grained flesh of McIntosh. The flavor is much the same but more sprightly than that of McIntosh. The apples hang better than McIntosh.

✓ **CORTLAND (9c)**

**Noted for its Vigorosity and Productiveness. A McIntosh Type for Central Apple Areas. Popular for Interplanting and Pollenization.**

Cortland is an improved McIntosh type. The fruits of the two varieties are similar but those of Cortland are more oblate, average larger, and are more uniform in size; they have more color and the red is lighter and brighter and the striping and splashes are laid on differently; the taste of Cortland can hardly be distinguished from that of McIntosh; the flesh is firmer but just as juicy; the apples do not drop so readily and ship better.

✓ **SMOKE HOUSE (10)** Comes into bearing moderately young. It has a thin skin of yellow, striped with rather a dull red and is very attractive. A favorite of the home orchard.

✓ **Improved All Red Jonathan (10a)**

**HIGHER COLOR ADDS TO POPULARITY OF THIS FAVORITE OF THE CENTRAL AND NORTHERN APPLE DISTRICTS**

A special bud selected strain of the famous Jonathan apple. We hunted a good while before we found what we considered the right type of improved Jonathan apple to offer our customers. We have a fine lot at this time to sell and if you are not getting enough color on your Jonathan, plant this improved strain and you will be well satisfied with the results. Not as well adapted to pollenization purposes as the regular Jonathan.

✓ **JONATHAN (10b)**

**PRODUCTIVENESS, QUALITY, PLACES IT FIRST**  
**AMONG APPLES OF ITS SEASON**  
**ADAPTED TO HOME, DOMESTIC AND FOREIGN MARKETS**

The Jonathan is justly one of our greatest commercial apples. It is hard to equal for hardiness and productiveness. The apples are smooth and attractive colored, being medium in size. The flesh is firm, crisp, tender, juicy, good quality. An excellent cooking or eating apple. Used extensively as a filler and pollenizing or eating apple. It is especially adapted to the Central and Northern fruit districts. No commercial orchard of the North is complete without the Jonathan for a late fall apple.

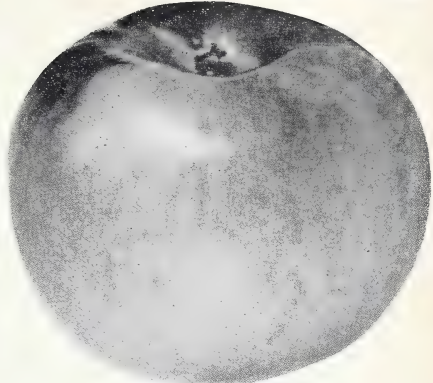

**CORTLAND**

Large size, heavy crop, good pollinator, vigorous grower, good shipper, — fast becoming the growers' choice of the McIntosh types.

✓ **GRIMES GOLDEN (10c)** An apple of the highest quality. It is one of the fancy dessert apples and ranks with Delicious and Jonathan on the market. Medium to large; bright yellow; flesh fine grained, juicy, with a very pleasing spicy flavor. The tree is hardy, grows upright and is quite disease resistant. Highly recommended and widely planted to pollenize self-sterile varieties.

✓ **FRANKLIN (10d)** For full description see page 16.

✓ **IDARED (10e)** For full description see page 15.

✓ **TWENTY OUNCE (11)** Fruit exceptionally large, juicy and crisp, sub-acid, color green with slight blush and red stripe. Tree thrifty and very productive, generally recognized as our best summer baking apple.

✓ **OPALESCENT (11a)** Very large, brilliant dark red all over. Tree bears young and very prolific. Average quality. Its size and beauty recommend it for planting in Central and Northern areas.

✓ **NORTHWESTERN GREENING (11b)**

Tree vigorous grower, quite hardy. Fruit large to very large; green, becoming yellowish-green when ripe; flesh yellow, fine grained and firm; flavor good, sub-acid; very smooth and attractive. 1 yr. old trees only.

✓ **YELLOW DELICIOUS (12)**

**ITS UNIQUE QUALITY—EARLY AND CONSISTENT HEAVY BEARING HABITS AND BEAUTIFUL GOLDEN COLOR GIVES THIS APPLE ADDED POPULARITY EACH YEAR. ESPECIALLY ADAPTED TO ROAD STAND MARKETS.**

This apple has received national publicity during the last few years and is famous for its unique quality, embracing a combination of flavors which is hard to equal. This combined with the fine, firm textured flesh of the apple and the beautiful, golden yellow skin at once attracts the eye of the consuming public. The tree, while not a large growing type, is thrifty and extremely productive, coming into fruiting and giving an abundant crop while very young. We are offering this splendid apple to our customers at the same price as all other varieties listed in our General Catalog. This apple should be picked at just the right period and placed in cold storage for late winter use.

✓ **MACOUN (12a)** Very highly colored, having no stripes. Same quality as McIntosh same textured fruit, hangs to the tree better than McIntosh and ripens one to two weeks after Cortland. Tree about equal to McIntosh, a regular bearer, and strongly recommended to lengthen the McIntosh season and give the Middle Atlantic and Southern growers a McIntosh type fruit they can grow successfully.



**THE FAMOUS McINTOSH APPLE**

Through scientific cross breeding and careful selection of bud mutations, we now offer a McIntosh type to cover the entire harvest season and which can be grown over a wider area than ever before meaning larger profits to the planters.

✓ **COLORA RED YORK (15)** See full description on page 15. Color illustration on cover.

✓ **MELROSE (15a)**

**A New Late Keeping Winter Apple**

From observations we can recommend this new apple as a companion to and wherever Delicious, Jonathan and Stayman are being grown.

Introduced by Ohio Agriculture Experimental Station. A cross of Jonathan and Delicious. Tree blooms later than either parent. Fruits ripen just before Staymans, keep well in cold storage until April and so far has proven free of Jonathan spot.

Fruits are well covered with an attractive carmine and have a live yellow undertone. Fruits larger than Jonathan—firm, crisp, juicy, not as tart as Jonathan or as sweet as Delicious. Excellent cooking and dessert quality.

Tree bears moderately young, is upright, spreading with good crotch angles and develops to reasonably large tree.

✓ **BLAXTAYMAN (16)** See full description on Page 15.

✓ **STAYMAN WINESAP (16a)** Without question the most profitable apple ever grown in the fruit producing areas of the Central States. Tree vigorous, hardy, spreading. An early bearer and very productive. Fruit medium to large size, round approaching conic; skin smooth, slightly striped, flesh firm, tender, juicy, rich, sub-acid, aromatic, quality the very best. A splendid late keeping variety.

✓ **Improved Double Red Stayman (201 Type) (16b)**

One of the newer introductions which has found favor with some growers. Tree and fruit characteristics similar to Blaxtaylor except it has a more brilliant color which lays on earlier and does not get the dark shade often found in some Stayman types. Our observations show this type to compare very much with our Early Red Stayman.

✓ **RUBY (16c)** For full description see page 16.

✓ **WINTER BANANA (17)** Vigorous grower; early bearer. Fruit medium to large, smooth and handsome golden yellow, usually shaded with red blush; flesh fine grained, rich sub-acid, aromatic; highest quality.

✓ **BALDWIN (17a)**

**Hold Your Baldwin Market With Collier Strain—The Best Type We Have Found For Size and Color**

Buds were selected from one of the finest producing Baldwin trees ever observed, and comes from the Charles Collier Fruit Farm at Claverick, N. Y. No type yields larger crops, bears shipment better or is more attractive in color, size and shape than the Collier Baldwin. It is esteemed as an eating apple and for cooking.

**PLEASE NOTE**

We are now pleased to announce that we will have an extra fine lot of two and one year apple for this fall and next spring. We have increased our production in the last year or so in order to better serve you. All of these trees are of **TRUE BOUNTIFUL RIDGE QUALITY**. Plan your plantings now with **BOUNTIFUL RIDGE GROWN Superior Apple trees**. They will satisfy.

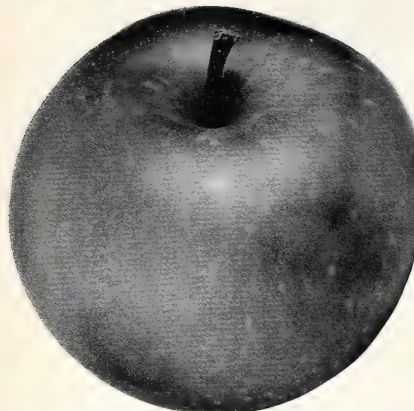

The **JONATHAN APPLE**, grown in apple districts from coast to coast has stood the test of time and ranks today as one of the best general purpose apples. A general favorite of its season on both our domestic and foreign markets.

✓ **RICHARED DELICIOUS (12b)**

See full description on Page 15.

✓ **DOUBLED RED DELICIOUS (12c)**

A bud selected sport of the famous Delicious apple highly recommended for early color on low elevations.

The description of **DOUBLE RED DELICIOUS** follows that of Delicious except its ability to lay on early color at low elevations which the regular Delicious will not do.

Many growers experience difficulty obtaining color early enough to compete in early markets where the Delicious is grown at low elevations—for them the Double Red Delicious is the answer. The apple gets very dark in color at elevation of 100 feet or more and we recommend our **RICHARED DELICIOUS** for planting above that elevation.

Our **Double Red Delicious** is favorably compared with what is being sold as **Starking**.

✓ **DELICIOUS (13)** We no longer propagate the regular delicious because of lack of demand for it with the introduction of Improved types as listed above which we recommend to all planters of the red delicious, as it is commonly known.

✓ **Early Red Stayman (Neipling's) (13a)**

See full description on Page 16.

✓ **RHODE ISLAND GREENING (14)**

Fruit large and handsome, smooth, dark green over-spread with yellow. Flesh tender, rich, rather acid, but highly flavored and excellent; tree vigorous, spreading.

✓ **NORTHERN SPY (14a)** Large, roundish - conical, often flattened, slightly ribbed; handsomely striped with red; flavor rich, aromatic, mild sub-acid, fine. Keeps thru Winter and late into Spring.

✓ **RED NORTHERN SPY (14b)** Red Spy is a typical Northern Spy except in color. The Red Spy grows a solid bright red without either stripes or splashes. If you desire more color in your Spy apples plant the Red Northern Spy.

**TURLEY (14c)** This beautiful apple has many points to recommend it as a profitable commercial variety. The trees resemble Stayman and are vigorous, rapid growers, productive and early bearing. The apples average large to very large, skin smooth and colors a bright attractive red over the entire apple. Flesh firm, quality is good but cannot be classed as a high dessert apple. The value of this apple lies in the fact that it will not crack under normal conditions.



These are 1 year old Gallia Beauty trees. Note the nice height and regular growth of these young trees. One year trees are the preference of many orchardists. Plant Bountiful Ridge Grown Apple for assured success.



**MONROE (17b)** A resulting cross between Jonathan and Rome Beauty was introduced by New York Experimental station in 1949. Tree resembles that of the Rome Beauty in appearances and growth while the fruits resemble the Jonathan and both appear to have no major faults, tree being vigorous, upright-spreading and annual bearer. Fruits large, roundish-conic, resembling a well colored Baldwin with brighter color as Jonathan. Apple flesh is light yellow, crisp, juicy, mildly sub-acid, quality good for dessert or processing. A winter apple ripening after Baldwin and before Rome. It can be recommended for planting throughout the Central and North Eastern fruit areas. Can supply in 1 yr. trees only, during spring 1958.



These are some of the beautiful 2 yr. old apple that we have for our customers this year. They have made extra strong growth and are sure to mean success to the planter. We have a nice supply of these extra fine trees in many varieties. PLANT BOUNTIFUL RIDGE APPLE TREES this year.

**CRANDALL (18e)** Introduced fall 1951 by the Illinois Agriculture Experiment Station, resulting from a cross between Rome Beauty and Jonathan. Tree is moderately vigorous low-spreading of the Rome type, heavy annual bearer. Lateral branches form wide angles, strongly reinforced. Foliage is not susceptible to apple scab. The fruits are roundish oblate, symmetrical stem short and fairly thin. The skin tough, moderately thick, developing heavy wax when in storage. The flesh is yellowish-white, firm but fine-grained, crisp and juicy. The flavor is mild sub-acid, aromatic, very good to excellent quality as dessert and cooked. Does not spot as Jonathan. Should do well in areas where Rome, Jonathan and Winesap are commercial varieties. Hangs well to tree keeping until March in storage.

**PARAGON (19)** One of the best of the long-keeping winter varieties. Does well on almost any soil; thrifty grower and fruits young; bears regularly; is of the Winesap type, good quality; coloring a deep dull red almost all over; flesh slightly yellow. Needs cross pollination.

**Bountiful Strain Imp. Winesap (19a)**  
Increases in popularity each year as more become acquainted with this wonderful apple. See full description on page 16.

For greater orchard success plant our thrifty selected strains. They are superior.

**GALLIA BEAUTY (Red Rome) (18)**  
It leads other Red Rome Beauty type apples. It can rightfully be called "One of America's Most Beautiful Apples." Demand the Gallia Beauty when planting the Red Rome type apple.

The Gallia Beauty originated in Ohio and is a typical Rome type tree, being thrifty, hardy and productive. The fruit of the Gallia Beauty colors a brilliant bright red, without stripe and seems to be of higher quality than the regular Rome Beauty and keeps exceptionally well in storage. The Gallia Beauty will size up equal to the regular Rome but many of the other inferior so-called Red Rome types will not size up satisfactory and again we urge you to plant only the Genuine Gallia Beauty. We offer you the best and charge you no more.

**APPLEGATE RED ROME (18a)**  
A RED BUD SPORT OF THE ROME BEAUTY  
WE ARE PROUD TO PRESENT

The Applegate Red Rome comes from the orchards of Leslie N. Applegate, Freehold, N. J., where we have observed its behavior for many years.

Size alone recommends this strain if nothing else was considered because of the unvarying uniformity of its fruits which will hardly ever run less than 3 inch minimum with 95% running to large grades, under conditions found in the Applegate Orchards.

Outside of size the color tones in the apple are an attractive red.

The tree is similar in growth and shape as regular Rome. One year trees only.

**ROME BEAUTY (18b)** Keeps in good condition round, mottled and striped till May and June. Large round-oblato colors a deep attractive red. Very firm and quality way above the average; appearance and size are its valuable points; always sells and always brings good prices.

**JERSEY RED (18c)** Tested as N. J. No. 1. Widely tested in New Jersey. A cross of Gallia Beauty and White Pearmain. Fruits are large round-oblato colors a deep attractive red. Very firm and late keeping as is Rome. Holds to tree exceptionally well. The tree is very vigorous, with large heavy foliage resistant to blight and breakdown. Fruit seems a little better quality than most Rome types. 1 yr. old trees available.

**RED ROME (No. 262 Type) (18d)**  
This type Red Rome comes to us from the far West and has been planted widely in the Appalachian fruit area. Its merits over Gallia Beauty are questionable, but some growers like it better and we have the trees in fine 1 yr. stock.

**HYSLOP** Season September to October; tree vigorous very hardy. Fruit medium; yellow ground with heavy shadings of deep crimson and splashes of maroon with heavy blue bloom. Flesh fine, firm, yellow, astringent. Bears abundantly in clusters which makes tree exceedingly ornamental.

**DOLGA** A handsome Red Crab Apple of medium size. The fruit jellies easily and makes rich, ruby red jelly. Tree hardy, vigorous, productive, medium size and especially adapted to ornamental planting.



Pictured above are some of our DWARF APPLE which are some of the finest which we have had to offer. We have many varieties on East Malling root stocks; Nos. 1, 2, 7 and 9. See next page for full descriptions and prices.

**PRAISE ERLY-RED-FEE**  
Richmond 20, Va., Nov. 29, 1956  
Have Erly-red-fre from your concern which have been bearing several years and are most satisfactory.  
Leo U. Greentree

**PRAISE ERLY RED FEE**  
**GOOD SHAPE NICE TREES**  
Four Oaks, N. C., Jan. 22, 1957  
The other order I gave you arrived in good shape, and the trees are nice. Thank you.  
Snead Sanders

# DWARF APPLE TREES

LOWER PRODUCTION COSTS - SMALL TREES AT MATURITY  
LARGE SIZE FRUIT - GOOD QUALITY - QUICK TO BEAR

These phrases do really tell of the merits of Bountiful Grown DWARF APPLE TREES. All are important factors which must be taken into consideration by both the commercial and home fruit growers alike. All trees are high budded or grafted by our own process to insure your receiving a TRUE DWARF TREE.

We at Bountiful Ridge are now producing on DWARF ROOT STOCKS a complete variety list consisting of the most popular commercial along with the old standards used by the home fruit grower.

## LET US SUPPLY YOUR PLANTING NEEDS THIS YEAR

Now Listing Varieties Grown On Four East Malling Selections In Order To Better Serve Our Customers

These offerings are based on the recommendations of eminent horticulturists and our own personal observations during the past several years.

### Varieties on Malling No. 9

All Red Jonathan	Early McIntosh	Monroe
All Red McIntosh	Early Red Stayman	Richard Delicious
Baldwin	Franklin	Turley
Blaxtayan	Gallia Beauty	Williams Early Red
Bountiful Imp. Winesap	Lodi	Yellow Delicious
Cortland	Melrose	Yellow Transparent
Double Red Delicious	Idared	

### E. M. IX — VERY DWARFING

This is the most dwarfing of all the apple stocks being propagated by nurserymen today. Trees start to bear in two to three years, producing large, highly colored apples. Ideal for small city gardens and now being utilized by the commercial orchardists quite extensively. Due to a very light root system, trees on this stock usually need staking for a few years.

### Varieties on Malling No. 7

All Red Jonathan	Franklin	Richard Delicious
All Red McIntosh	Gallia Beauty	Ruby
Black Mickey McIntosh	Grimes Golden	Turley
Bountiful Imp. Winesap	Idared	Yellow Transparent
Colora Red York	Lodi	Yellow Delicious
Double Red Delicious	Melrose	Early Red Stayman
Early McIntosh	Blaxtayan	

### E. M. VII — SEMI - DWARFING

The ideal stock for small, semi-dwarf trees, cordons, and espaliers. Does particularly well on heavy clay soils. It has proven to be very hardy and has a good root system which makes a well anchored medium for small trees. Seems to grow vigorously in its early years but soon settles down to slower growth and heavy cropping. Generally recognized to be one of the best understocks for commercial planting as well as the home fruit grower.

### Varieties on Malling No. 2

Grimes Golden	Gallia Beauty	Melrose
Black Mickey McIntosh	Franklin	Richard Delicious
Colora Red York	All Red Jonathan	Yellow Delicious
Double Red Delicious	All Red McIntosh	Early Red Stayman
Bountiful Imp. Winesap	Lodi	

### E. M. II — SEMI - VIGOROUS

A good medium-vigorous stock with a good root system. Though this stock makes a larger tree than E. M. IX or VII, it does have the early bearing characteristic of them. Trees behave well on most soils and are now being used quite extensively in commercial planting. The stock has been found resistant to crown rot.

### Varieties on Malling No. 1

Black Mickey McIntosh	Bountiful Imp. Winesap	Melrose
Colora Red York	All Red McIntosh	Richard Delicious
Franklin	Gallia Beauty	Ruby
Yellow Delicious	Early Red Stayman	

### E. M. I — VIGOROUS

Though this stock is listed as vigorous by the East Malling Station, it attains about the same size as the E. M. II and also comes into bearing very early. This stock does well on all kinds of soils and is recommended for trial by the commercial grower.

PLEASE SEE THE GENERAL APPLE PAGES FOR COMPLETE DESCRIPTION OF ALL VARIETIES LISTED ON THIS PAGE

### Prices of All Dwarf Apple Trees

Prices are per tree	each	3	10	50	100 or more
5 to 6 ft., heavy branched	\$3.75	\$3.50	\$3.25		
4 to 5 ft., 1 and 2 yr. whips and branched trees	3.00	2.75	2.50	2.25	2.10
3 to 4 ft., 1 and 2 yr. whips and branched trees	2.75	2.50	2.25	2.00	1.85
2 to 3 ft., 1 year old whips	2.25	2.00	1.75	1.60	1.45

We recommend trees on Malling No. 9 be planted 12 to 16 ft. apart.

We recommend trees on Malling No. 7, 2, and 1 be planted 15 to 22 ft. apart.

Note: Supply is limited on many varieties on stocks listed.

PLEASE give alternate choice when ordering for faster service.



Bountiful  
Ridge

# DWARF PEAR TREES

*Easy to Grow - Early to Bear - Take Limited Space*

NO LONGER DO YOU HAVE TO BUY YOUR PEARS FROM THE SUPERMARKET

PLANT THESE ECONOMICAL, EASY TO CARE FOR, TROUBLE-FREE,  
DWARF TREES AND BECOME YOUR OWN FRUIT PROVIDER

Bountiful Ridge DWARF PEARS come into bearing the second or third year and make a very profitable, satisfying venture for the home owner and the commercial grower.

DWARF PEAR trees are low-headed — reach a maximum height of 7 to 9 ft. May be planted as close as 10 to 12 ft. apart. Insects and disease are no longer a problem since small size makes spraying a simplified job.

Plant Bountiful Ridge Dwarf Pear trees with confidence. All are grown on compatible QUINCE ROOT-STOCK for complete customer satisfaction.

### VARIETIES OF DWARF PEAR

Bartlett	Duchess
Clapps Favorite	Flemish Beauty
Buerre D'Anjou	Seckel

Please consult the Standard Pear Section for full description of these varieties.

### Prices for Dwarf Pear Trees

2 yr. branched, 3-4 ft., \$2.95 each; 3 for \$7.95  
2 yr. branched, 2-3 ft., \$2.60 each; 3 for \$6.95

NOTE—As with the standard pear varieties, many dwarf varieties are also self-unfruitful and should therefore be interplanted with other varieties to produce consistent crops. Seckel and Bartlett will not cross-pollinate each other and where these two varieties are planted another variety should be beaded. Duchess and Flemish Beauty are the most self-fruitful of those we list and are good pollinating varieties.



Pictured above 3 yr. old daughter of Mrs. E. E. Huene of Baltimore, Md., standing beside a two year old dwarf Bartlett tree. Plant this year—they satisfy.

# APPLE SEEDLINGS

SAVE THOSE VALUABLE DAMAGED PRODUCING TREES BY BRIDGE GRAFTING AND LOW INARCH  
WORK WITH RELIABLE, DISEASE - FREE, LOW COST FRENCH CRAB SEEDLINGS

Excellent for budding or grafting any of your special varieties which you cannot buy from your nurseryman

These are merely common apple seedlings that have been used in the propagation of apple trees for generations, and have proven congenial to our entire apple variety listings. The seedlings generally succeeds as a rootstock wherever they are planted and apple trees are successfully grown, with uniform results.

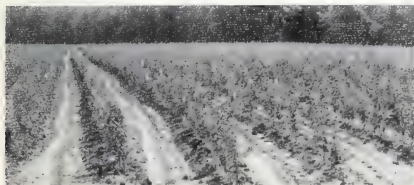

Field of apple seedlings growing in our nursery August, 1957. They are truly beautiful and will bring satisfaction every time.

The seedlings herein offered are grown in the nursery row and have a two year root with a one year top. There is an off-set present but is not harmful nor injurious to the stock. All are exceptionally vigorous and thrifty plants which will bring results to the planter. Supply limited.

### Prices of Apple Seedlings

	10-50	50-200	200 or more
18-24 in.	\$ .30 each	\$ .25 each	\$ .20 each
2 - 3 ft.	.40 "	.30 "	.25 "
3 - 4 ft.	.45 "	.35 "	.30 "

WE SUGGEST . .

These time tested aids to more successful gardening.

# RA-PID-GRO

THE NEW EASY TO USE ALL AROUND LIQUID FERTILIZER

**Spray it on Your Trees—Plants—Vegetables—Use as a Dip to Roots When Planting—Add to Spray Solutions or When Applying Water. Good For Anything That Grows.**

RA-PID-GRO is an approved formula containing Nitrogen 23% — Phosphoric Acid 21% — Potash 17% in combination with Vitamins B1 and B2 along with other elements necessary for normal plant growth.

RA-PID-GRO is shipped in dry form and water is added by the user to make one of the finest plant foods which can be purchased. One pound of RA-PID-GRO makes 22 gallons of the quickest acting fertilizer ever used for dipping stock when planting and putting around all plant growth. Makes 44 gallons of liquid for spraying on foliage. It will not burn when applied as a spray. It is 100% effective as it contains no inert material. Our recent shipment of several tons to South America proves the universal acceptance and value of this fine product.

Write us for the latest literature giving the full story on how to use this "MIRACLE MATERIAL" for "Healthier, Hardier Plants, Earlier Maturity of Crop."

Follow full directions included with every shipment for best results.

### RA-PID-GRO PRICES

One pound package .....	\$1.30
Two pounds .....	2.50
Five pounds .....	4.75
Ten pounds .....	9.00
Twenty-five pounds .....	21.00

All prices are for postpaid shipment.

Our sales increase each year as RA-PID-GRO proves its worth to those who use it.



### Apply Plant Food the New Way

No fuss — no muss. Simply mix with water & spray Trees, Shrubs, Evergreens, Berry Plants, Vegetables and plants of all kinds. Starts to work at once. A trial will convince you.



At last — the home fruit growers' blessing.

YOUR SPRAY PROBLEM HAS BEEN SOLVED. NOW A COMPLETE SPRAY IN ONE PACKAGE FOR ALL TYPES OF FRUITS. SOMETHING NEVER BEFORE AVAILABLE TO THE SMALL GROWER.

Full protection for your trees and fruit against insect pests and diseases. Easy to use as a dust or liquid spray.

A must for every fruit grower to obtain perfect fruits.

### PRATT'S FRUIT TREE SPRAY

Contains Sulphur — D.D.T. — Basic Lead Arsenate in proportions to protect fruit and foliage.

Complete directions to use the "Bountiful Ridge Way" enclosed with every package.

Order your supply at once and be ready to use at necessary or proper time.

One lb. can, prepaid delivery .....	\$ .95
Three lb. bags, prepaid delivery .....	1.85

Special quotation on larger quantities. Write us covering your needs.

## ATLAS FERTILIZER EMULSION

A complete plant food which has been fully tested in our nursery for the past several years and we highly recommend it for all types of plants, fruit trees, flowers, vegetables and lawns.

Use both as a foliage or root food with complete confidence. Will not burn to cause serious injury to growing or dormant nursery stock.

ATLAS FERTILIZER is economical to use — one pint makes 32 to 96 gallons of finished plant food — and supplies most of the known ingredients for a completely balanced plant food. May also be used in combination with the other spray and plant food listed on this page.

Join the thousands of experts and home gardeners who now use ATLAS EMULSION and include it in your fertilizer program this year.

Write for full particulars.

Available in the following sizes:

4 ounce bottle .....	\$ .35 each, plus 10c postage
Pint cans .....	1.00 each, plus 15c postage
Quart cans .....	1.90 each, plus 25c postage
Gallon cans .....	6.25 each, plus 45c postage



### TREES GIVE GOOD RESULTS

Clinton, N. Y., Mar. 4, 1957

Please send me your 1957 catalogue. Am interested in peach trees. Have purchased from you some years ago with good results.

W. R. Peck

### WELL PACKED AND IN FINE SHAPE

Sheridan, Pa., May 12, 1957

I received the nursery stock on Tuesday afternoon, May 7th, and I planted it that evening. Everything was packed nicely and in fine shape.

Myles A. Hammer

# The New DEVOE PEAR

(PLANT PAT. 728)

**Rich Appearance, Large Size, Early Bearing Habits. Long Keeper, Fine Quality, Disease Resistant and Heavy Cropper.**

New York growers realized as much as one dollar per dozen for Devoe fruits. You cannot afford to be without such a profit maker. Make Devoe your first choice this year.

It is rare to find a new fruit which has created the interest and enthusiasm accorded the announcement of the new Devoe Pear.

The Devoe Pear was found some 25 years ago on the farm of Mr. Charles Greiner, Marlboro, N. Y., as a chance seedling. Being attracted to the healthy appearance of the foliage and sturdy wood of the little tree he waited and watched for it to come into fruiting age. Much to his delight it bore at the age of 3 years, producing a fine large type fruit, shaped much like Buerre Bosc, having a fine smooth skin which as the fruit ripened, turned from green to light yellow, with an attractive red cheek. It was found to have superb quality and a delightful pear taste, the flesh is white, firm and lacks grit cells. It is very juicy and sweet. Tests covering several years proved it to be a long keeper and may be kept in cold storage until February if desired. Its season is late September. Very resistant to pear Psylla.

The tree is a rapid grower, upright in habit, wood is whippy and bears fruit load without breakage. So far it has not shown itself subject to blight even under southern conditions. We recommend the Devoe Pear for trial in all pear growing sections. Devoe has passed the experimental period. **IT'S A REALITY. PLANT DEVOE PEAR FOR GREATER PROFITS.**

Prices are per tree:	1-9	10-49	50-99	100 or more
2 yr. or 1 yr., 5-6'	\$2.50	\$2.00	\$1.35	\$1.20
2 yr. or 1 yr., 4-5'	2.15	1.90	1.20	1.05
2 yr. or 1 yr., 3-4'	1.90	1.60	1.10	.90
1 yr., 2-3'	1.65	1.45	.95	.80



Mr. Charles Greiner, Marlboro, N. Y., photographed, September 1917, standing beside a 4 year old topworked Devoe Pear Tree.

As Devoe begins to bear in widely distributed areas it shows its real value and promises to become a leader of commercial pears. Each succeeding year justifies our confidence in this pear. See cover page for color illustration.



Note size of Devoe Pear compared with the ruler. Again observe the fine smooth finish and the lack of seed cells in the open half.

Beauty of color, large size and long keeping ability along with a fine tree combine to make Devoe a winner. A Bountiful Ridge Exclusive — Introduced and sold only by the Bountiful Ridge Nurseries in the eastern United States.



# PEAR TREES

Prices (All Varieties)

	(1 or 2 years)	1-9	10-49	50-99	100 or more
5-6 feet, 11/16	.....	\$2.50	\$1.95	\$1.35	\$1.10
4-5 feet, 9-11/16	.....	2.10	1.85	1.15	1.00
3-4 feet, 7-9/16	.....	1.85	1.60	1.05	.90
2-3 feet	.....	1.60	1.40	.95	.80

ONE YEAR TREES SOLD BY HEIGHT ONLY

Bountiful Ridge pear trees do satisfy. If you are interested in quantities larger than those listed, please write for our best prices. We want you to plant vigorous, hardy, Bountiful Ridge grown trees.



Photograph showing method of grafting on Old Home trees. Notice the distance from trunk and the well formed scaffold produced by the scion. Varieties grafted on blight resistant stock will revive the Pear industry in sections now unable to grow pears on account of fire blight.

**NOTE**—Most Pear varieties are self-unfruitful and should therefore be interplanted with other varieties to produce consistent crops. It should be noted however that Seckel and Bartlett will not cross pollinate each other and where these two varieties are being planted another variety should be added. Duchess and Flemish Beauty are the most self-fruitful of those we list and are therefore good pollinating varieties. We shall be glad to give detailed information upon request.

## ✓ OLD HOME BLIGHT RESISTANT PEAR

Old Home has proved highly resistant to blight in all forms and is recommended as an intermediate or understock for pear varieties subject to blight. Those engaged in breeding work covering many years have proved the merits of Old Home to blight resistance. Old Home is the only pear understock which is resistant to blight under any and all conditions. Plant Old Home trees in your orchard and graft to varieties wanted.

Old Home Blight Resistant Pear Trees are listed under the same sizes and prices as other pear trees.

We do not have any grafted trees in our nursery.

✓ **WAITE PEAR** The fruit resembles that of Bartlett and is about the same size, ripening next to the sun. Buttery, very juicy, highly flavored; tree a strong grower, bears early and abundantly. August and September. See inside front cover page for color illustration.

✓ **SECKEL** Small, rich, yellowish-brown; one of the best flavored pears known; very productive. September and October. Blight resistant and a general favorite in every home planting.

✓ **SHELDON** The tree is large, vigorous, upright spreading, hardy and productive. The fruit while not large is sufficient in size to meet the demand for a good dessert fruit and no rival in season surpasses the Sheldon for appearance or quality. The flesh is melting and juicy, sweet, vinous and highly perfumed. October.

✓ **CLAPP'S FAVORITE** A large, fine pear, resembling the Bartlett; pale lemon-yellow with brown dots and a fine texture; melting, buttery, juicy, with a delicate flavor; tree hardy and productive. August and September.

✓ **KEIFFER** Grown in all sections of the U. S. and Canada. The tree is practically immune to blight, very thrifty and bears constant, heavy crops. The fruit is large to very large, golden yellow often blushed, juicy and one of the best Pears we have for shipping to distant and foreign markets.

✓ **EWART PEAR** One of the better fall pears found in the orchards of Mortimer Ewart, East Akron, Ohio. The tree is a willow grower but quite resistant to blight, bears young and annually. The fruit is remarkable for its large size and quality. It is greenish yellow, netted with russet, and has a fine melting, tender, juicy flesh. It ripens a month later than Bartlett.

✓ **MANNING ELIZABETH** Among the best of our summer pears for home use or markets. The fruits are of handsome appearance and distinctive flavor. The tree is hardy, vigorous, productive, resistant to blight and bears early and annually.

## ✓ BARTLETT

ONE OF OUR GREATEST COMMERCIAL PEARS

Large size, golden yellow when ripe with a beautiful blush next to the sun. Buttery, very juicy, highly flavored; tree a strong grower, bears early and abundantly. August and September. See inside front cover page for color illustration.

✓ **ANJOU (Buerre d'Anjou)** A large, fine pear with sprightly flavor; tree a fine grower and very productive. One of the best. October to January. (Blight resistant).

✓ **DUCHESS D'ANGOULEME** Very large, greenish-yellow, sometimes russeted; makes a beautiful tree. A heavy bearer, buttery, melting and sweet. October and November.

✓ **FLEMISH BEAUTY** Large, juicy, melting and rich, a strong grower and good bearer; very hardy but prefers sunny location. September and October.

✓ **WORDEN-SECKEL** This beautiful and delicious pear is rated very high. Size larger than Seckel. It is shaped like Bartlett, but is not as large. October.

✓ **DOUGLAS** Hardy, blight resistant and productive. Often bears heavy at 3 years of age. Fruit is large, handsomely covered with red blush, and smooth finish.

✓ **BUERRE BOSC** Greatly esteemed. A large yellow pear; flesh white, rich and delicious; has long stem which allows it to sway in heavy winds without dropping. Tree slow grower, but most productive; keeps until Christmas. 1 year trees only.

## ✓ ORIENT PEAR (Blight Resistant)

A new introduction from Tennessee Experiment Station which has proved to be blight and leaf spot resistant at Knoxville orchards.

The trees are large, vigorous, which grow with open centers and require little pruning to produce good yields. Blooms several days later than Keiffer. Fruit ripens in mid-August at Knoxville and averages large. Skin thick, tough and rather rough. Flesh is creamy white with good texture, mild in flavor. The fruit keeps well in storage. Recommended for trial planting in all areas where fire blight is prevalent.

### TREES IN EXCELLENT CONDITION

In excellent condition. Quality of the trees and root systems excellent.

M. Craig

See special feature on Dwarf Pear on page 23. Also read about the sensational Devoe on preceding page.

It is a proven money maker.



# PLUM TREES

OUR PLUM VARIETY LISTINGS HAVE BEEN CAREFULLY SELECTED TO SUPPLY A VARIETY FOR EVERY SECTION AND PURPOSE

Include Bountiful Ridge Plums in This Year's Plantings For Added Profit And Satisfaction

Prices for all plum varieties:

Varieties listed in order of ripening.

Prices Per Tree	1-9	10-19	50-99	100 or more
2 yr., 5-6', 11/16	\$2.50	\$1.95	\$1.35	\$1.10
2 yr., 4-5', 9-11/16	2.10	1.85	1.15	1.00
2 yr., 3-4', 7-9/16	1.85	1.60	1.05	.90
1 yr., 4-5'	2.10	1.85	1.15	1.00
1 yr., 3-4'	1.85	1.60	1.05	.90
1 yr., 2-3'	1.60	1.40	.95	.80

Send us your definite list for quotation, when large lots are desired.

## THE EUROPEAN PLUMS

GENERALLY SELF-FRUITFUL

**BRADSHAW** Due to very large size, fine dark violet-red color, good shipping and keeping ability, the Bradshaw has continued to grow in popularity. The flesh is yellowish-green, juicy and pleasing to the taste. The tree is very vigorous, erect and productive.

## STANLEY PRUNE

PROVING TO BE THE BEST OF ALL BLUE PRUNE TREES

Grows Well Anywhere — Produces Annual Crops — Bears Early — Tree is Healthy and Vigorous

The fruit is of the Prune type. Excellent for cooking or eating out of hand. The tree is healthy, vigorous and fruit large in size. Dark blue with heavy bloom; flesh greenish-yellow; juicy, fine-grained, tender, firm, sweet, pleasant, quality good to very good. Freestone. Mid-season.

## FELLEMBURG or ITALIAN PRUNE

It succeeds under most all climatic and soil conditions. The fruit is dark purple with a dark blue bloom, medium to large size, oval. The flesh is juicy and delicious and it is very fine for drying and canning.

**SHROPSHIRE DAMSON** Fruit oval; tree a good grower and enormously productive; fruit of medium size, produced in thick clusters or groups, dark purple color, esteemed for preserving.

NOTE—Most American and European Plums seem to be self-fertile and produce fruit on their own pollen, but produce better interplanted with other varieties. Oriental varieties have been found to be self-unfruitful and should always be interplanted at all time. Abundance is considered one of the best general pollinators.

## REDBUD

An Outstanding NEW Double-Purpose Variety

A Burbank by Methley cross of rare beauty. The foliage is purple, the blossoms red, and the fruit has dark red skin and flesh. The fruit is a cling of medium size, tart and is used for culinary purposes making fine jelly and preserves. Tree growth is vigorous and fruit production is high. A beautiful ornamental tree with the added advantage of fruiting qualities.

## THE ORIENTAL PLUMS

Oriental plum varieties are self-unfruitful. Two or more varieties should be planted for satisfactory results.

### SHIRO

A very early golden yellow plum which should have a place in every planting. The tree is low growing, hardy and prolific. The fruits are of medium size suitable for cooking, canning, and dessert use.

### BRUCE PLUM

Considered one of the best of the Oriental type plums. It ripens early (just after Mayflower peach), averages good size, very firm and fine quality for an early plum. If picked just as yellow background appears it will ship well and color a beautiful bright red with slight bloom over it in 3 or 4 days. Very productive but requires interplanting for pollination, using some other Oriental type plum.

**RED JUNE** Mottled garnet-red color overlaid with delicate bloom; firm, light yellow flesh, aromatic and sweet. The trees are large, vigorous, hardy and productive. Blooms late and fruit is very resistant to Brown Rot and Curculio. Usually ripens a week before Abundance. One of the very good Oriental Plums.

### METHLEY

A FINE VARIETY FOR ANY PURPOSE

A recent introduction which is rapidly gaining popularity, due to its fine quality and handsome appearance. The fruit is medium to large in size, reddish purple in color with red flesh. It is juicy, sweet and of distinctive flavor. The tree is vigorous and upright in growth habit. Does well on most types of soil and is a heavy annual bearer.

**ABUNDANCE** One of the best Oriental Plums. Tree is a very rapid grower, healthy and comes into bearing quite young and yields abundantly: medium size, rich, bright cherry red with distinct bloom and highly perfumed; flesh light yellow, juicy and tender, and excellent quality. Tree vigorous and hardy.

### SANTA ROSA

A NEWCOMER THAT SURPASSES BURBANK LARGE — ATTRACTIVE — A SALES MAKER

One of the new and noteworthy Oriental plums. Surpasses Abundance and Burbank in many tree and fruit characteristics. Fruits are large and attractive. Tree is prolific bearer.

**BURBANK** Medium to large, orange-yellow, dotted and marbled with red, flesh meaty yellow, sweet and good; valuable for canning and a good market plum. Hardy and very prolific.

**SATSUMA PLUM** A Luther Burbank creation which enjoys a continued popularity. The fruit is medium to large, color reddish purple with pink bloom. Flesh dark purplish red, juicy, sweet, with an alluring aroma and distinctive taste. It is semi-freestone and recommended for those who want the best.

### YELLOW EGG

SIZE — BEAUTY — QUALITY

Tree is vigorous, roundtop, hardy and very productive. Fruit ripens late, large size, golden yellow with heavy bloom. Skin is thick, flesh golden, juicy, mild and fine in quality. Semi-free to freestone when fully ripe. Excellent for cooking and eating out of hand.



# SWEET CHERRY TREES

**NOTE**—Sweet Cherries bear heavier and more regular where properly cross pollinated and two or more varieties should be planted together.

Again note that Napoleon, Bing, Lambert and Emperor Francis are incompatible and a third variety should be planted with them.

Sour Cherries are generally self fruitful and will cross pollinate Sweet Cherries to a greater or lesser degree, depending on seasonal bloom period variations.

## SWEET CHERRIES (All Varieties)

Prices given are per tree.

	1-9	10-49	50 or more
2 yr., 5-6', 11/16 up .....	\$2.95	\$2.45	\$1.95
2 yr., 4-5', 9-11/16 .....	2.60	2.30	1.75
2 yr., 3-4', 7-9/16 .....	2.20	1.95	1.45
1 yr., 4-5' .....	2.15	1.85	1.40
1 yr., 3-4' .....	1.75	1.50	1.15

**NOTE:** One year old sweet cherry are generally preferred for large orchard plantings. We have some of the finest one year old sweet cherry. See photographs.

Write for special prices if you are interested in large quantities. We will give you the advantage of any market changes if you do this.

**✓ SENECA** Ripens two weeks before Black Tartarian. The Cherries resemble those of Black Tartarian—large, round-cordate, purplish black, with juicy melting flesh and a rich sweet flavor; the pit is free and the skin does not crack. The tree is vigorous, productive, and has upright, spreading habit of growth. Introduced by N. Y. Agricultural Experiment Station. Early.

**✓ EARLY RIVERS** This fine cherry highly regarded by cherry growers in Eastern New York. Ripens a few days later than Seneca and 10 days ahead of Black Tartarian. It is larger and firmer in flesh than Tartarian. Crimson black in color and excellent quality for dessert. Early.

**✓ BLACK TARTARIAN** Very large; bright purplish black; tender; juicy. Tree a remarkably vigorous and erect grower, and is an immense bearer. One of the most popular varieties in all parts of the country. Early.

**✓ VERNON** The fruit is large, firm-fleshed, black and ripens just before Bing. The tree is vigorous and productive. The variety has proven to be promising in New York. 1 yr. trees only.

**✓ BING** This valuable black cherry succeeds everywhere. Flesh very solid, flavor of the highest quality, a fine shipping and market variety. Midseason.

**✓ VICTOR** Fruit resembles that of Napoleon and ripens between Gov. Wood and Napoleon. Fruits are large, medium firm fleshed, light colored and of excellent quality. Tree is large, vigorous, and productive. VICTOR is a splendid new cherry and may be used to replace Gov. Wood.



OUR IMPROVED MONTMORENCY CHERRY TREES  
SOUR CHERRY

We are very proud of our sour cherry trees; we have seen nothing finer anywhere. You can't go wrong when planting our sour cherry.



A sectional view of our 1 year Sweet Cherry black growing during mid-summer showing vigorous, heavy bodied trees, many of them over 6 feet high. Stock like this is always dependable.

**✓ NAPOLEON BIGGAREAU** (Royal Ann). A beautiful cherry of large size; pale yellow with bright red cheeks; flesh firm, juicy and sweet, one of the best for market. Midseason.

**✓ EMPEROR FRANCIS** Large, high quality cherry of the Napoleon type. Ripens just before Napoleon and is less subject to cracking. Promises to be one of the best main-crop sweet cherries of the Napoleon type. Midseason.

## ✓ BLACK RUSSIAN

One of Our Finest New Hardy Sweet Cherries

A new sweet cherry which came to us from the orchards of Mr. Hiram Burkholder, Clyde, Ohio. Mr. Burkholder for years tested many varieties of new fruits to determine the finer varieties for the fruit grower and the Black Russian Cherry is an outstanding example. In tree habit it is a vigorous grower, very hardy and highly productive. The tree under his conditions has shown no injury at temperatures of 15 to 20 degrees below zero, nor has late spring frosts during bloom period affected the crop materially. The fruit is medium in size, and does not crack or show tendency to brown rot before picking. The fruit is very dark in color being almost black. Flesh leaves pit readily. The flavor is distinctive, aromatic and delightful. We recommend this new cherry. Ripens just before Schmidts.

**✓ SCHMIDTS BIGGAREAU** This fruit is of very large size, with a fine rich flavor. Fruit grows in clusters. Is an excellent shipper. Tree is vigorous and one of the hardiest of all sweet cherries. Midseason.

**✓ GIANT** Bears cherries attractive in size and color; ripens just before Lambert. Quality is splendid and is less subject to cracking than Bing. Tree is large, vigorous, and very productive. Giant is one of Luther Burbank's most notable introductions.

**✓ LAMBERT** One of the largest of all Cherries. It is purple-red, firm and rich. Every year sees an enormous crop, and the tree not only grows well, but is very resistant against insect and fungus attacks. Midseason.

**✓ WINDSOR** Tree upright, vigorous and a rapid grower; fruit large, roundish, oblong, very firm and juicy; flesh pinkish and sometimes streaked; quality very good; a productive bearer; has attracted attention owing to its large size and dark color; almost black. A leading commercial variety, used widely for pollination purposes. Midseason.

**✓ HEDELFINGEN** Ripens just ahead of Windsor and Lambert. Its performance in New York, Canada and Europe justifies its being recommended as a large, firm-fleshed, high-quality, late black cherry of the Lambert type. The fruit has the valuable attribute of being more resistant to cracking than most cherries.

# SOUR CHERRIES

## A SOUND INVESTMENT FOR PROFIT

WHEREVER YOU ARE LOCATED THEY ARE IN DEMAND AND BRING GOOD PRICES.  
PLAN AND PLANT OUR BOUNTIFUL STRAIN IMPROVED MONTMORENCY THIS YEAR.

### PRICES OF

### SOUR CHERRY TREES

Try our Bountiful Ridge Grown Sour Cherry for best success.

(All Varieties)

	1-9	10-49	50-99	100-200
2 yr., 4-6', 11/16 up	\$2.50	\$1.95	\$1.30	\$1.10
2 yr., 3-5', 9-11/16	2.20	1.80	1.10	1.00
2 yr., 2-4', 7-9/16	1.90	1.60	1.00	.90

Prices and grades on 1 year Sour Cherry are the same as on 2 year trees.

Write to us for special prices if you are interested in large quantities. Please give definite grades and quantities wanted and we will give you the advantage of any possible seasonal market changes.



A CLUSTER OF BOUNTIFUL STRAIN IMPROVED MONTMORENCY CHERRY 2/3 ACTUAL SIZE.

See Inside Front Cover For Color Illustration.

## BOUNTIFUL STRAIN IMPROVED MONTMORENCY

(DAYTON STRAIN)

The finest type we have found.

Large Size — Vigor of Growth — Productivity — Plus Virus-Free Planting Stock Make It Superior To All Other Types Montmorency

Don't Gamble With Your Future Orchard. Plant Bountiful Strain This Year For Greater Cherry Profits.

It was discovered in the orchards of Clyde S. Mumma, Dayton, Ohio, in a general planting of Montmorency trees and when we first saw the tree it was about 10 years of age and loaded down with fruit, having a heavier crop than any other trees adjoining it. All trees had the same attention and Mr. Mumma says it had always borne this large type of Montmorency. The tree is vigorous but not any larger than other trees. The fruits have the same rich red color as other Montmorency cherries but seems to be slightly more mild in flavor. Its immense size immediately attracted our attention. We grow several hundred trees of this type for Mr. Mumma's own planting and after further observation now pass it on to our customers at no additional cost to them. Nature again contributes an IMPROVED TYPE TO ONE OF OUR GREATEST SOUR CHERRIES. Each year brings added praise for this Improved Strain Montmorency.

## Quince Trees

Quince prices all varieties:

4-5 ft., 9/16 up	\$2.25 each
3-4 ft., 7-9/16	1.95 each

**ORANGE** Roundish bright golden yellow, very large, fine grained, fine quality. Best for cooking. Firm, will stand shipping.

**CHAMPION** Fruit very large, fair and handsome. Bears abundantly while young; flesh cooks as tender as an apple without hard spots and cores; flavor delicate quince taste.



**NOTE:** The original tree and 2nd generation orchards which were bud wood sources for our Improved Montmorency have been examined during growing season and are pronounced Free of Cherry Yellows Virus. This also applies to our growing Nursery Stock.

**EARLY RICHMOND** One of the most valuable and popular cherries, unsurpassed for cooking purposes. It is the good old variety that yields such marvelous crops in the gardens. The most hardy of all varieties, uninjured by the coldest winters.

## SELECTED IMPROVED HANSEN'S BUSH CHERRY

A SELECTED TYPE OF HANSEN'S IMPROVED BUSH CHERRY, COMBINING DESIRABLE FRUITS WITH A DWARF ORNAMENTAL SHRUB.

This selected variation of the famous Hansen bush cherry has fruits resembling the Montmorency cherry only not as large. The fruits are edible and make fine pies. A **TRUE DWARF PLANT SELDOM ATTAINING A HEIGHT OF MORE THAN 3 FT.** Blooms early spring, giving beauty as a shrub plant. Branches are almost covered with attractive red cherries of good size.

**HARDY — EASY TO GROW**

18-24 inch branched, bearing size plants:  
\$1.00 each; 3 for \$2.75; 10 for \$7.95

**WELL PLEASED**

New Concord, May 7, 1957  
Today I received and unwrapped the Applegate Red Rome trees. I am very well pleased with them and thank you for handling the order as you did.

Clovis Fritter

**BUYING FROM US SINCE 1941**

Richmond, Va., Oct. 24, 1956  
My first trees were purchased from you in 1941. They have been satisfactory, in fact as good or even better than trees purchased from other nurseries.

C. D. Mayer

# NUT TREES

Combine Profits, Pleasure and Beautiful Ornamental Shade by Planting  
BOUNTIFUL RIDGE GRAFTED PECANS AND WALNUTS

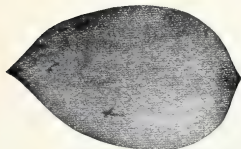

## HARDY NORTHERN GRAFTED PECANS

✓ **MAJOR** This is perhaps one of the best of the northern pecans, for growth, disease resistant and regular bearing. Very high quality nut, thin shell, small, plump, sweet. A splendid tree, starts bearing the 3rd or 4th year after transplanting.

✓ **GILES** This pecan is somewhat larger than the Major and bears very heavy crops, usually starts bearing the 3rd or 4th year after transplanting. Tree more spreading than the Major, is disease resistant, very fine flavored nuts.

2 to 3 feet, \$3.95 each; 3 to 4 feet, \$4.65 each

## GRAFTED PAPER SHELL PECANS

(Southern Types)

All our Pecan trees are grafted so as to give uniform type Pecans and bring them into bearing very young. We do not recommend seedling pecan trees at any price.

✓ **STUART PECAN** Extremely hardy and a strong grower. Nuts of good size and well filled. Shell very thin and easily opened.

✓ **SCHLEY PECAN** The Schley is thrifty, strong grower; nuts long, well filled, with a very thin paper-like shell.

✓ **FARLEY** We list this recent selection of pecan for the first time with the assurance that it is self-pollinating and more hardy than most varieties, and seems to adapt itself to varied soil and climatic conditions from the far South to the Central Northern area.

✓ **DESIRABLE** The Desirable is another recent selection which has been much recommended as a very productive and comparatively hardy self-pollinating variety suitable for home and commercial planting. We feel that the Farley and Desirable both are very desirable additions to the older established varieties of thin shelled pecans.

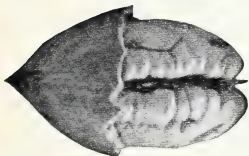

**SCHLEY PECAN**  
High Quality  
Early Bearing

## SOUTHERN TYPE GRAFTED PECAN TREE PRICES

3-4 feet, \$3.50;	3 for \$ 9.00;	10 for \$31.00
4-5 feet, \$3.90;	3 for \$10.95;	10 for \$34.50

## ✓ HEARTNUT—(Varietal form of the Japan Walnut)

Our selection is seedling of the well known Canoka, which is one of the most rapid growers of all nut trees, bears young often the third year. Bears annual crops, cracks easily, the kernels coming out mostly in whole halves.

2 to 3 feet, \$2.50 each; 3 to 4 feet, \$3.50 each

✓ **JAPAN WALNUT** Valuable as a shade tree. Nut has comparative thin shell, kernel flavor similar to white walnut. Used largely as a pollinizer for English Walnuts. 2 to 3 ft., \$1.25 each; 3 to 4 ft., \$1.50 each. Our Japan walnut is a very selected type.

## ✓ ENGLISH WALNUTS

VERY HARDY TYPES — LARGE, THIN SHELLED

English Walnut production is proving practical and desirable in the East Central areas. Plant Bountiful Ridge, Early Bearing Trees.

Tree valuable for its fruit and shade. The nuts are thin shelled with fully meated kernels of delicious flavor. Tree is hardy and productive.

2 to 3 feet, \$2.95 each; 3 for \$8.50; — 3 to 4 feet, \$3.95 each; 3 for \$11.50

## ✓ THOMAS BLACK WALNUT

(Grafted For Your Insurance)

One of the largest and finest Black Walnuts yet found. Kernels large, light colored; nearly all crack out in whole halves. Tree extremely vigorous and hardy.

2 to 3 feet, \$2.95 each; 3 for \$8.50; 3 to 4 feet, \$3.65 each; 3 for \$9.95

## Black Walnut Transplanted Seedlings

The regular Black Walnut you see growing freely in many sections. These are grown from seed and type nut varies considerably.

2 to 3 feet, \$1.70 each; 3 for \$4.50  
3 to 4 feet, \$1.95 each; 3 for \$5.25

## HICAN TREES

(Pecan X Shellbark Hickory Hybrids)

✓ **CLARKSVILLE** Trees grow with great vigor, symmetry and beauty. Foliage is dark green, makes a beautiful ornamental tree as well as producing large high quality nuts which are thin shelled and fine flavored. Trees are hardy in Northern areas.

✓ **GERARDI** Tree grows very much like the Clarksville and is hardy in Northern areas. Nuts are often 2 inches long and about 3/4 of an inch in diameter and very fine flavored with good cracking qualities.

Grafted Hican Trees, 3 to 4 feet, \$4.65 each



Hardy Type  
ENGLISH WALNUT

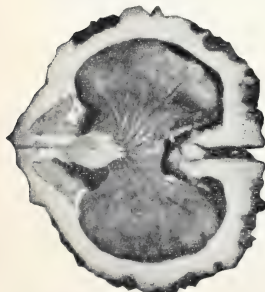

SELECTED BLACK WALNUT  
America's Finest



# Chinese CHESTNUTS

Plant Them For Production of Luscious Nuts, Ornamental Shade  
or Commercial Orchard

Early Bearing, Fast Growing, Blight Resistant Trees

We highly recommend planting Chinese Chestnuts on hill sides, in pastures, on roadsides, in barnyards, in lawns, and in areas where general farming operations fail because of topographical conditions for beauty, shade, and delicious nuts. Blight resistant Chinese Chestnut trees will thrive on most any site which will support other tree vegetation.

Chinese Chestnuts are early to bear and give quick profits. Many growers are now receiving fifty to ninety cents per pound for their nuts. Others with only a few trees are supplying their own needs with ease. You, too, can enjoy them with a minimum of expense and care. Write for our Up-to-date cultural directions on **BLIGHT RESISTANT CHINESE CHESTNUTS**.

We are offering the finest types of hardy, blight resistant and high quality chestnuts our Government representatives could find in the great chestnut producing areas of China.



## PRICES ON SELECTED STRAINS SEEDLING CHINESE CHESTNUT

All trees are well rooted, thrifty stock.

	1 to 9	10 to 49	50 or more
12 to 18 in., 1 yr. seedlings	\$. — ea.	\$.80 ea.	\$.60 ea.
18-24 in.	1.15 ea.	1.00 ea.	.85 ea.
2 to 3 feet	1.50 ea.	1.30 ea.	1.20 ea.
3 to 4 feet	2.10 ea.	1.90 ea.	1.75 ea.
4 to 5 feet	2.95 ea.	2.75 ea.	2.60 ea.
5 to 6 feet	3.50 ea.	3.20 ea.	3.00 ea.

## Bountiful Ridge Filbert Trees

Easy To Grow — Early To Bear

Excellent for home, commercial, and ornamental purposes.

### AMERICAN FILBERT (Hazel Nut)

The family favorite, attractive bush, yielding abundant crops. Bears young. Does not grow a large tree. 2 to 3 foot plants, heavy, \$1.00 each; 10 for \$7.50.

**BARCELONA FILBERT** Possibly the most widely planted type for commercial plantings in the Northwest. Larger than the native filbert, heavy and consistent bearer. 2 to 3 foot, \$1.90 each; 3 for \$5.10.

**DuCHILLY FILBERT** Widely used to pollinate other types. Nuts are large and attractive. 2 to 3 ft., \$1.90 each; 3 for \$5.10.

**CHINESE HAZEL** A grand new ornamental and nut bearing tree from China. It is hardy and rapid growing, upright spreading in type with large, broad deep green foliage which holds color until late in the fall. The nuts are filbert in type and are delicious to taste. The tree will attain heights of sixty or more feet at maturity. 2-3 ft., \$1.95 ea.; 3-4 ft., \$2.35 ea.; 4-5 ft., \$2.95 ea.; 5-6 ft., \$3.95 ea.

**SELECTED STRAINS YOU CAN TRUST.  
ALL TYPES HAVE BEEN FULLY  
TESTED.**

ALL ARE BLIGHT RESISTANT

Because of the uncertainty of grafted trees, incompatibility of union, over or under growth at point of grafting, etc., we have more and more been relying on seedling selections of the better types such as Nanking, Melling, Kuling, J.A.K., and other selected seedling, made from seedlings of the above types. There is now a minimum of variation in our selections and our whole production of Chestnut trees is now derived from seed selections as explained above. We believe they are the best. We are sure you will like them.



These beautiful Filberts came from a young four year old tree growing in our nursery.

## APRICOTS

ALMOST ALWAYS A SUCCESS  
WHEREVER PEACHES ARE GROWN

Beautiful Color and Fine Flavor Make Apricots A Favorite to Begin The Stone Fruit Season

- ✓ **MOORPARK** One of the largest; orange yellow with numerous specks and dots; flesh yellow, sweet juicy and rich. August.
- ✓ **EARLY GOLDEN** A good variety; very large deep golden yellow, and fine in quality.
- ✓ **SUPERB** Rated by many as the best. The tree is large, very thrifty and hardy and is extremely productive. Very good quality. Fruit is beautiful yellow with slight blush; flesh firm and solid.
- ✓ **STELLA** A hardy Russian type apricot that is very cold resistant. Produces good crops of fruit where other varieties freeze out. The fruit is medium size, golden yellow color and delicious in quality. A freestone. Recommended for all sections where peaches can be grown.

Not available for Fall 1937 or Spring 1938.

### PRICES OF ALL APRICOT VARIETIES:

1 or 2 yrs.	1-9	10-49
5-6 feet, 11/16 .....	\$2.50	\$2.15
4-5 feet, 9-11/16 .....	2.10	1.85
3-4 feet, 7-9/16 .....	1.90	1.60
2-3 feet .....	1.65	1.40

Write for special prices when larger quantities are desired.



CELESTE FIGS

## FIG TREES

Our Heavy Rooted — Well Grown Plants Insure Early Bearing.

A Health Giving, Delicious Fruit For Every Garden

- ✓ **CELESTE** Most widely planted of all figs in the southeastern fig areas. It is hardy and can be grown where less hardy varieties fail. Fruit is medium in size, skin violet, flesh white to rose color, firm, juicy, sweet and of excellent quality.
- ✓ **MAGNOLIA FIG** One of the hardiest species, doing well where the winters are not too severe. Fruit very large and of rich straw color. Fruit begins to ripen the last of June.
- ✓ **BROWN TURKEY** Very hardy, dwarfish and prolific. Fruit medium size to large, pear shaped, skin copper brown, flesh white shading to pink, quality good.

### Prices On All Fig Varieties:

18 to 24 inch ....	\$1.85 ea.	lots of 3, \$1.75 ea.
2 to 3 foot ....	2.15 ea.	lots of 3, 1.95 ea.

## NECTARINES

A smooth-skinned Plum-Peach. Tree grows like peach. The Flavor, both Peach and Plum.



CAVALIER

RED CHIEF

THE NEW RED CHIEF and CAVALIER NECTARINES  
They are among the best of the recently introduced varieties.

- ✓ **REDCHIEF** A recent introduction by the Virginia Experiment Station which from observation and reports gives promise of being one of the best of our white fleshed Nectarines. Fruits are good size, highly colored and freestone, with very pleasing flavor. Trees are thrifty and productive with fruits showing marked resistance to brown-rot. Redchief should be considered in every planting of Nectarines.
- ✓ **CAVALIER** A recent introduction by Virginia Experiment Station which gives promise of replacing some of our yellow fleshed Nectarines. Cavalier is more highly colored than Redchief, not quite as large but good size, fine yellow flesh of very good quality and seems to have marked resistance to brown-rot. The tree is vigorous and productive.
- ✓ **GARDEN STATE (N.J.)** A large, firm, nectarine. Orange yellow undercolor, overspread with red, yellow fleshed, freestone. Ripens Hale Haven season, vigorous grower and one of our more desirable nectarines.
- ✓ **RUBIRED Nectarine** The origin of this nectarine is unknown to us. The fruit is of large, size, smooth skin, fine red color, and excellent quality, with winery flavor which is particularly pleasing.

### PRICES OF ALL NECTARINE VARIETIES:

1 or 2 yrs.	1-9	10-49	50 or more
5-6 feet, 11/16 .....	\$2.50	\$2.15	\$1.50
4-5 feet, 9-11/16 .....	2.10	1.75	1.20
3-4 feet, 7-9/16 .....	1.90	1.55	1.10
2-3 feet .....	1.55	1.35	.95

Write for prices on larger lots.

## Oriental Persimmon

ORNAMENTAL — PRODUCTIVE — DELIGHTFUL  
EASY - TO - GROW

The Oriental persimmon is adapted to most regions in the South and can be raised successfully as far North as Penna. The trees are vigorous of growth and bear young.

- ✓ **TANE-NASHI** Large to very large, conical in shape. Light yellow changing to red as the fruit ripens. Flesh is astringent until fully ripe when it acquires a delightful flavor that is characteristic of the fruit.

### NEW FUYUGAKI PERSIMMON

U. S. D. A. Introduction

This variety possesses several characteristics which places it in a class by itself. It is never astringent. It is edible while still hard and may be peeled and eaten like an apple. It keeps well and quality is of the best. Fruit is medium in size, rather flattened, beautiful deep red color, and tree is a very prolific bearer.

- ✓ **HYAKUME** The Hyakume persimmon is a large fruit of the black meat type. The tree normally grows to the height of about 10 feet producing a medium quantity of fruit of high sugar content. It is beautifully ornamental.

✓ **EUREKA** A hardy variety with a most delicious flavor. Sometimes seedless. Big red-orange fruits literally covers the tree and hangs until soft and ripe. Slick, dark-green foliage adds to the ornamental value of this type grafted persimmon.

### Prices For All Persimmons:

3 to 4 foot branched, \$2.95 each;	3 for \$8.45
2 to 3 foot branched, 2.35 each;	3 for 6.25



# GRAPES

## THE NATIONAL HEALTH FRUIT

Every garden should have plenty of grapes. **EASY TO GROW — EARLY TO BEAR — PROFITABLE.** Plant grape vines this year for future production and health.

### OUR PRICES ON GRAPE VINES

Hunt, Yuga, Dulcet, Scuppernong, Male Pollinator, Golden Muscat and Steuben.

	each	3	10	25
2 yr. No. 1 .....	\$1.25	\$3.35	\$9.00	\$18.75
1 yr. No. 1 .....	1.00	2.75	7.50	15.00

### Prices all other varieties:

	each	3	10	25	50	100
2 yr. No. 1 .....	\$ .65	\$1.70	\$4.50	\$9.40	\$15.70	\$25.00
1 yr. No. 1 .....	.50	1.20	3.25	6.75	11.25	18.00

Write to us for special quotations on larger quantities of all varieties.

**DELAWARE** One of the highest quality grapes in cultivation. Extremely hardy. Adapts itself readily to various conditions. Matures its crop early. Has very attractive appearance. Keeps and ships well and is immune to black rot. Clusters are well shouldered, compact, light red.

**CONCORD** The standard commercial grape. The old reliable Concord—the standard by which all the other black grapes are judged—a lifetime money-maker. Whatever other varieties are grown, no vineyard or arbor is complete without a liberal planting of Concord. Our Concord vines are well rooted and are guaranteed to give perfect satisfaction, producing huge quantities of deepest purple grapes of very finest flavor.

**CATAWBA** Bunches medium, shouldered; grapes large, deep coppery-red, juicy, sweet, rich.

**CACO (Red)** This new grape is of the highest quality, being so rich in sugar and excellent flavor, it can be eaten two weeks before it is ripe. The grapes are very large, bunch good size, compact and good form. The vines are strong growers, hardy and prolific. Ripens one week before Concord.

**FREDONIA** Gives promise of being the earliest good black grape. The vine is vigorous, hardy and productive and ripens its fruits two weeks earlier than Worden. The clusters are medium size and compact. The berries are large and round; the skin is thick and tough; the flesh is juicy, solid but tender and very good quality.

**SHERIDAN** A promising late-keeper grape to extend the Concord season. Under similar conditions the plants are just as hardy, vigorous, healthy and more productive than Concord. The bunches are large and compact; the berries are large and very firm; the flavor is sweeter and richer than Concord. Ripens week later than Concord.

**PORTLAND** Holds first place among grapes as an early green variety. Vine very vigorous, hardy and healthy. Bunches and berries larger than any other green grape. Very fine quality.

**NIAGARA** Occupies same position among the white varieties as Concord among the black. Bunch and berries are large, greenish-white changing to pale yellow when fully ripe. Skin thin but tough; quality much like Concord.

**STEBEN** Appears to have real commercial possibilities for eastern grape growers. Its blue-black fruit ripens a day or two after Concord. It bears long tapering clusters which are compact and often shouldered or double. The berries are of medium size and have a very heavy bloom. The flavor is sweet and has a distinctive spicy tang. The skin is tough and the variety keeps very well in cold storage. The vines are vigorous, productive and hardy.

**WORDEN** Seedling of the Concord, which it greatly resembles. Ripens several days earlier.

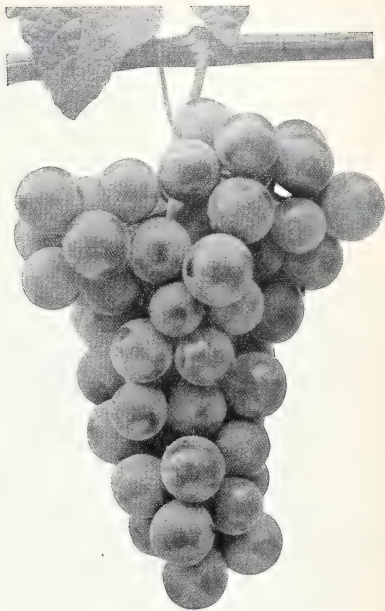

The Sheridan Grape gives promise of supplanting Concord in Central and Southern Grape areas.

**GOLDEN MUSCAT** Possesses the rich golden color of Diamond and the fine muscat aroma of the European Muscat. For home use or roadside market it is one of the best. Vine vigorous and productive. Clusters large, berries handsome and best flavored grapes grown in eastern America. Ripens after Concord.

### MUSCADINE TYPE GRAPES

Pre-eminently a grape of the south, grows luxuriantly from Delaware to the gulf and west to Texas. Vines vigorous, productive and much used for screening purposes.

**SCUPPERNONG** Fruit borne in small cluster of large berries which ripens unevenly, a desirable trait for southern sections. Skin is thick, tough, with many russet dots, reddish bronze, flesh pale green, juicy, tender, foxy, sweet to agreeably tart; fair to good. Sterile.

**HUNT** Vines vigorous, medium heavy foliage. Fruit large, black, hangs well, skin medium to thin, pulp medium, excellent flavor. We class this the best of all black varieties. Sterile.

**DULCET** One of the best eating varieties. Clusters large, fruit reddish purple, medium size, quality excellent, hang to vine well after full ripe.

**YUGA** Best of the all-purpose varieties. Clusters large, fruit medium, skin is thin and light, bronze color, quality excellent, ripens about October 1st. Hangs to vine well after ripening. Recommended highly.

**MALE POLLINATOR** Must be planted with all Scuppernong varieties not blossom fertile. The male vine does not bear fruit and is used for pollinating purposes only. One vine will pollinate up to ten vines.

# BOUNTIFUL RIDGE

# ASPARAGUS

ALWAYS THE GROWERS' FAVORITE

EARLY INCOME ● EASE OF PRODUCTION ● SURENESS OF CROP  
INSURE PLANTER SATISFACTION

PLANT BOUNTIFUL RIDGE RUST-RESISTANT, HEAVY CROWNED, LONG STOCKY ROOTED  
PLANTS FOR CONTINUED SUCCESS.

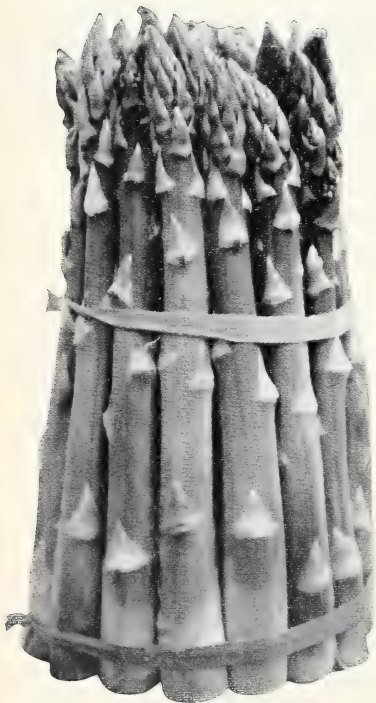

Bunches such as these are typical of the success planters the country over have with BOUNTIFUL RIDGE ASPARAGUS.

### MR. PLANTER:

Demand for asparagus is increasing. Each year new records are being set both consumption and price wise. New methods of preserving and marketing this will increase the demand even further for this easy to raise, high profit making crop. Write today for detailed information and start your planting this year with our large, heavy, vigorous asparagus crowns.

## HORSERADISH

**MALINER KREN** Very hardy, and thrives best in cool, moist earth, but will thrive well on any soil that produces crops of any kind. Plants are vigorous, and roots grow to a large size.

Prices for No. 1 Whole Roots

5 for \$1.25 10 for \$1.95 25 for \$3.95 100 for \$12.00

NOW OFFERING TWO IMPROVED WASHINGTON STRAINS FOR OUR PLANTERS

NEW

## ROBERTS' STRAIN MARY WASHINGTON

Developed by Mr. J. L. Roberts by selection from the original Mary Washington. It is a new type possessing very large spears, giving heavy yields, and having exceptional vigor. These outstanding characteristics make it the most RUST-RESISTANT strain being offered to the planter today. ROBERTS' STRAIN is being accepted by the large commercial planters of the east almost exclusively for their new plantings. START PLANTING TODAY.

## MARY WASHINGTON

The old stand-by of asparagus planters the world over. A very strong grower with large stock, attractive green color and rich, tender spears. Also RUST-RESISTANT and recommended for planting in most all localities. Bears early and with heavy yields.

### ASPARAGUS PRICES

(All Varieties)

Prices per	25	50	100	250	500	750	1000
2 year, No. 1	.....\$2.60	\$4.35	\$7.00	\$14.00	\$21.85	\$28.85	\$35.00
1 year, No. 1	.....1.70	2.80	4.50	9.00	14.05	18.60	22.50
2 year, No. 2	.....1.70	2.80	4.50	9.00	14.05	18.60	22.50

Write for prices on lots of 2000 or more. Please state the amount wanted when requesting prices. Cultural directions also given upon request.

## RHUBARB

Good Moneymaker For The Commercial Grower.  
Tasty Satisfaction To The Home Gardener.

### VICTORIA

Our stock seed plants are carefully selected and protected against cross pollenization from inferior strains to assure you of getting large, well colored rhubarb from the plants we sell.

Strong 1 yr. whole roots, 1 to 1½ inch caliber.

Each	5	10	25	50	100
\$ .35	\$1.50	\$2.50	\$5.50	\$10.00	\$18.00

### McDONALD RED

This fine new RED TYPE RHUBARB originating in Canada is generally recognized as one of the best of RED RHUBARBS now offered. It is suitable for field growing or forcing. The plants are healthy, strong growers, producing long deep red to pink ribs of very fine flavor. It can only be reproduced by divisions and plant prices are necessarily high but if a definite RED RHUBARB IS WANTED WE RECOMMEND THE McDONALD.

Prices for Strong Divisions

Each	3	5	10	25	50
\$1.00	\$2.85	\$4.50	\$8.50	\$18.75	\$32.50

### CANADA RED

This splendid type Rhubarb as developed is rapidly becoming a favorite of all the Red Types of Rhubarb. It is unique in that the entire rib is a pleasing Cherry Red all the way through, having a pleasing modified Rhubarb taste when prepared for serving. The ribs are not quite as large as some other Rhubarbs but its color and flavor sells it readily. It is reproduced from divisions.

Prices for Large No. 1 Divisions

Each	3	5	10	25	50
\$ .90	\$2.55	\$4.00	\$7.50	\$16.25	\$27.50



# BLACKBERRIES

## NEW BLACKBERRY INTRODUCTIONS GIVE PROMISE

Selected a few years ago, supplies are now large enough to make them available to the planter. Try them this year for added profits.

**NOTE:** In recent years Blowers, Eldorado, and Alfred blackberries have proven unfruitful. Because of this we have dropped them and are now offering Bailey, Hedrick, and Ebony King which have generally proven good producers. We highly recommend their trial in all areas.

### ✓ BAILEY

A New York State introduction of recent years which is highly promising. Plants are vigorous, productive and hardy. The berries are somewhat larger than the Eldorado, moderately firm, without core, subacid, and of good quality. Ripens in early August about one week later than Hedrick. Seems to be the most promising introduction of recent years for commercial production.

### ✓ EBONY KING

The sensational new, heavy bearing blackberry that is proving superior to the older varieties because of its ability to bear consistent heavy crops. Also contributing to the popularity of this fine variety is the fact that non-bearing plants are easily distinguished and may be removed from the planting when necessary. Berries are large, glossy-black, with very high dessert quality. Fruit is suitable for processing, home use, and for fresh fruit markets. Fruit ripens early. Plants are thrifty and hardy. Plant Ebony King and get in the blackberry business this year.

#### PRICES FOR ALL BLACKBERRY PLANTS

(One Year, No. 1 Plants)

6	12	25	50	100	500
\$2.00	\$3.85	\$7.50	\$14.00	\$22.50	\$95.00

### ✓ BOYSENBERRY

A giant of the blackberry type. More flavorful than the blackberry and can be picked over a longer period of time. Yields are extremely high giving as much as 20 baskets of berries the second year after planting. The plant is a vigorous grower and should not be planted closer than six feet apart and seems to do much better when trained on wires similar to grapes. Plants are especially resistant to disease and drought. Try them this year.

### ✓ LAVACA BERRY

A wonderful new seedling of the Boysenberry found near Lavaca, Arkansas, resembling its parent most but having higher production, larger berries, and more resistance to cold and disease. The berries are firmer than the Boysenberry, less acid, and higher general quality. Also superior for freezing. We feel it to be a handsome addition to your small fruits planting.

### DEWBERRIES

**LUCRETIA** Perfectly hardy and remarkably productive; said to be the best of this class of fruit; ripens early, is often 1½ inches long by 1 inch in diameter; sweet, luscious and melting. This variety is highly recommended.

(One Year, No. 1 Plants)

6	10	25	50	100	200	300	500
\$1.70	\$2.10	\$3.90	\$6.65	\$11.55	\$21.00	\$28.45	\$40.25

### ✓ HEDRICK

Introduced by the New York State Fruit Testing Cooperative as a promising new blackberry warranting extensive trial for home and market use. Plants are vigorous, productive and hardy. The berries are large, medium firm with no core. The flavor is subacid. Ripens in late July.



#### THE EBONY KING BLACKBERRY

When in need of larger quantities write for special prices. Also please send for special "Bountiful Ridge Cultural Directions" for added success.

### ✓ THORNLESS BOYSENBERRY

Has the same characteristics as the Boysenberry except for the fact that the vines are THORNLESS. Can be easily handled at all times without gloves.

#### PRICES FOR LAVACA BERRIES, BOYSENBERRY AND THORNLESS BOYSENBERRIES

(One Year, No. 1 Plants)

3	6	10	25	50
\$1.35	\$2.15	\$2.70	\$4.95	\$8.55
100	200	300	500	1000
\$14.85	\$27.00	\$36.45	\$51.75	\$90.00

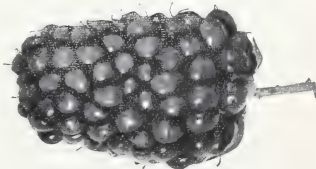

**NOTE:** This picture will represent the LAVACA BERRY as well as the Boysenberry as they are almost identical in size and general structure, the LAVACA berry being slightly larger and much firmer, and reportedly more hardy and heavier producer.

Write for free cultural directions and follow instructions.



## Bountiful Ridge Selected

# BLUEBERRIES

THE ARISTOCRAT OF THE BUSH BERRY FAMILY!

A Treat to The Nation — They Can Be Grown in Most All Sections of The Country. Plan and Plant This Large Size, Fine Flavored, Wonder Berry Beauty of Leaf and Wood Makes The Plant Very Ornamental

What Other Plant Can You Select That Offers So Much?

**BOUNTIFUL RIDGE PRICES PUT OUR SELECTED BEARING SIZE BLUEBERRY PLANTS WITHIN THE REACH OF EVERY PLANTER**

### NEW, RECENT INTRODUCTIONS

**BERKELEY** One of the newer types of blueberries originating in Weymouth, N. J., by the U. S. D. A. and the N. J. Experiment Station. Berkeley is a cross between Stanley, Jersey and Pioneer. Fruit is light blue color and considered one of the largest blueberries yet introduced. Berries are not subject to crack ripen about a week after Stanley. Plants are very productive.

**BLUECROP** Originated in Weymouth, N. J., by the U. S. D. A. and the N. J. Experiment Station. Bluecrop is a cross of Jersey x Pioneer with Stanley x June. Fruit clusters of Bluecrop are large, berries that are roundish—oblate; color very light blue; very firm; subacid; flavor good. Bluecrop ripens in mid-season with Concord, Pioneer and Atlantic. Bush; upright and vigorous; very consistent producer.

**EARLIBLUE** Originated in Weymouth, N. J., by the U. S. D. A. and the N. J. Experiment Station. Earliblue is a cross of Stanley x Weymouth. Fruit clusters medium size; berries oblate; light blue; very firm; subacid; flavor very good. Earliblue ripens early with Weymouth and June, the bushes are upright, very vigorous, well shaped and good producers.

**HERBERT** Originated in Weymouth, N. J., by the U. S. D. A. and the N. J. Experiment Station. Herbert results from crosses of Stanley with Jersey and Pioneer. Fruit clusters are loose; fruit ripens about the same time as Jersey and Dixi, earlier than Coville but later than Berkeley. Berries of Herbert are large and carry their size well through ripening season; firm; resistant to cracking; color about the same as Jersey, Rubel and Dixi; flavor is equal to the best varieties; hangs well on bush. Bushes flower late, are thrifty growers and consistently productive.

#### PRICES ON THESE NEW VARIETIES

12 to 18 in. br. \$1.95 each; 4 for \$6.95

**NOTE:** Varieties listed in order of ripening. First fruit packed in south New Jersey usually about June 15th to 20th.

### Prices on Bearing Size, Heavy Rooted BLUEBERRY PLANTS

Our shipping season of Blueberry plants is continuous from October 20 to June 1st.

#### PRICES LISTED ARE PER PLANT

	Each	3-9	10-29	30-99	100 or more
2 year 9 to 12 inch					
2 or more branches	\$1.00	\$ .90	\$ .80	\$ .70	\$ .60
2 or 3 yr. 12 to 18 inch					
2 or more branches	1.35	1.10	1.00	.90	.80
3 or 4 yr. 18 to 24 inch					
3 or more branches	1.90	1.65	1.40	1.25	1.15
3 or 4 yr. 24 to 30 inch					
3 or more branches	2.65	2.25	1.95		
2 yr. 6 to 9 inch liner grade	.70	.65	.55	.50	.45

**NOTE:** Be sure and buy your Blueberry Plants by graded height and age rather than by age alone. The plants we offer except 6 to 9 inch liners are of bearing age.

We suggest from eight to twelve plants for a family of 5 people. Ask for and follow our free cultural directions. Plant our Blueberries this year for pleasure and profit.

**STANLEY** A recent development fast being recognized in New Jersey Blueberry sections as one of the outstanding Blueberries. Vigorous plants, large berries, very productive.

**CONCORD** The bush is of upright habit and at maturity exceeds six feet in height. The young growth is bright red in winter. The berries are large, frequently reaching  $\frac{3}{4}$  of an inch in diameter. They usually ripen a few days earlier than Rubel and are fine in flavor and appearance.

**WEYMOUTH** Earliest of all. Ripens berries quickly for early markets. Fruit is above medium in size and usually fair dessert quality. Bush erect, open, spreading, of average vigor.

**JUNE** During the past several seasons this variety has proved to be a fine producer, bringing high prices. It ripens a little before Cabot and continues through Cabot season. The bush is medium high with small leaves making it very attractive in appearance. The fruit is firm and of good quality.

**RANCOCAS** The bush of slender, vigorous, upright habit rarely surpasses six feet in height. The winter twigs are a dark red. The berries are somewhat larger than those of Rubel and begin to ripen several days earlier.

#### TREES IN FINE CONDITION

Spring City, Pa., Mar. 25, 1957

The peach trees came in fine order and we are very grateful to you. We are very well pleased with your service.

Mrs. W. H. Kelley



Blueberry Clusters at ripening time reveal the productivity of this wonder berry. Large in size — Beautiful to look at — Marvelous to eat.



# BLUEBERRIES

**PROFITABLE . . . DELICIOUS**

**Our Plants Are Ready to Bear**

**CULTIVATED, HIGH-BUSH BLUEBERRIES ARE HARDY IN MOST SECTIONS.**

They are a most delicious and beautiful addition to the family garden or road stand. **TRY THEM.**

**ATLANTIC** Late mid-season. A cross between Jersey and Pioneer which has two outstanding traits—one being its superior size and non-cracking during wet weather—the other is its handsome color and fine flavor. A heavy producer fruiting about with Rubel but much larger in size, better in quality and flavor. Requires less time and labor to prune than Rubel.

**PEMBERTON** One of the newer varieties being outstanding for its vigorous growth and heavy production of large to very large fruits. Berries are firm, having slight aroma and fine dessert quality. Ripens midseason.

**RUBEL** Well developed bushes stand six feet or more high, vigorous and beautiful. The stems are slender, but sturdy. The winter color of the young wood is a rich red. The large berries are of a fine blue color. Planted extensively for commercial fruit production.

**JERSEY** The bush is of vigorous habit and grows very large. The winter color of the young growth is a light red over a gold brown. The berries are the largest of any here listed, of a very light color and ripens the same time as Rubel.

**DIXI** Bush vigorous, open, spreading, productive. Berry very large, fair blue color, firm, good dessert quality. Late mid-season.

**BURLINGTON** Originated as a cross between Rubel and Pioneer. The picking quality of the Burlington is superior to many due to complete separation of berry from stem. It ripens later than Jersey or Rubel and because of good keeping qualities may extend that season for 10 days. The fruit is above average dessert quality, being surpassed only by Stanley, according to most authorities. The bush is erect, vigorous and seems very healthy. The berries are a good blue color, medium to large and hold up in size to the end of the season. Recommended for trial in all sections.

**COVILLE** One of the more recent introductions of the U.S.D.A. selected to give larger berries of good quality and color. Ripening after Dixi, Rubel and Jersey, Coville is rated as one of our latest berries, large, good blue color, good quality, hangs well to cluster even when ripe thereby requiring less pickings and having thrifty plant.



**BLUEBERRY CLUSTER**

The large cultivated blueberry seemingly has unlimited possibilities as a fresh or a canned berry. They have a place in every farm and home garden lot. We list below the best of the present day varieties.

Blueberries require an acid soil containing an abundance of peat or other partially rotted vegetable matter. They need a moderate supply of soil-moisture, and good drainage.

Where natural blueberry soil is not available, ideal conditions can be created by mixing with the surface soil a liberal quantity of peat moss or partially rotted leaves or sawdust or chip dirt from an old woodpile.

## New Bargain Blueberry Plant Collections

**CONTINUING DEMAND CAUSES US TO INCLUDE NEWER VARIETIES IN THESE SPECIAL GARDENS.**

All Plants Offered In These Collections Are Of Bearing Size.

2 DIXI, large 2 yr., 12 to 18 in.	
3 WEYMOUTH, large 2 yr., 12 to 18 in.	
2 RANCOCAS, large 2 yr., 12 to 18 in.	
3 JERSEY, large 2 yr., 12 to 18 in.	
2 BURLINGTON, large 2 yr., 12 to 18 in.	
12 Large Bearing Age Plants	
Catalog Value \$12.00	<b>\$8.50</b>
Special to you for 1957-58	
Double this order for	\$16.00

3 DIXI, 2 yr., 9 to 12 in.	
3 CONCORD, 2 yr., 9 to 12 in.	
3 RANCOCAS, 2 yr., 9 to 12 in.	
3 WEYMOUTH, 2 yr., 9 to 12 in.	
3 RUBEL, 2 yr., 9 to 12 in.	
3 JERSEY, 2 yr., 9 to 12 in.	
18 Large Bearing Size Plants	
Catalog Value \$14.40	<b>\$10.50</b>
Special to you for 1957-58	
Double this order for	\$20.00

<b>Jumbo 4 Yr. Old Fruiting Plants</b>	
2 RANCOCAS, Jumbo, 24 to 30 in.	
2 RUBEL, Jumbo, 24 to 30 in.	
2 JERSEY, Jumbo, 24 to 30 in.	
2 WEYMOUTH, Jumbo, 24 to 30 in.	
8 Jumbo Heavy Fruiting Size Plants	
Catalog Value \$18.00	<b>\$14.00</b>
Special to you for 1957-58	
Double this order	\$26.50

3 RANCOCAS, Giant 3 yr., 18-24 in.	
3 WEYMOUTH, Giant 3 yr., 18-24 in.	
3 RUBEL, Giant 3 yr., 18-24 in.	
3 BURLINGTON, Giant 3 yr., 18-24 in.	
3 JERSEY, Giant 3 yr., 18-24 in.	
15 Giant Bearing Size 3 Yr. Plants	
Catalog Value \$21.00	<b>\$14.95</b>
Special to you for 1957-58	
Double this order for	\$27.00

# RASPBERRIES

QUICK FREEZING, PROCESSING AND FRESH FRUIT MARKETS OFFER PROFITABLE  
OUTLETS FOR THE COMMERCIAL GROWER

A HEALTH FOOD THAT SHOULD BE IN EVERY GARDEN.  
A DEPENDABLE SOURCE OF INCOME TO EVERY SMALL FRUIT GROWER

## CUMBERLAND (Black)

THE CUMBERLAND CONTINUES TO BE THE UNIVERSAL BLACK RASPBERRY. Its Popularity with the growers is unchallenged.

Cumberland has come down through the years and on its record stands as America's leading black raspberry. It is the choice of the commercial growers in the central and northern regions. One of the largest of the Black Caps; plants are healthy, vigorous growers, throwing up stout, well branched canes that produce immense crops of magnificent berries. The fruit is large and holds up well during the picking season; very firm and rated as one of the most delicious of black caps.

## NEW MORRISON

(BLACK RASPBERRY)

Gives promise of surpassing other Black Raspberries. Large size, very disease resistant, firm, consistent bearer.

Originated in Northern Ohio, pronounced the most promising late Black Raspberry being tested at the N. Y. Station. Mr. Morrison's original plants are over 15 years old and show no disease. Berries are extremely large, many measuring over 3/4 inch in diameter and they do not crumble and have topped the Pittsburg market by \$1.00 to \$2.00 per crate during the past several seasons. A little later than Cumberland, has fine dark glossy color and berries hold up well after picking, having exceptional good quality. A worthy new variety from all tests and observations.

Prices listed below.

## BRISTOL

An Outstanding NEW BLACK CAP

Growers pronounce this one of the best to precede the Cumberland.

Bristol is a recent introduction and the Geneva Experimental Station states it is one of the best Black Raspberries being grown at Geneva, N. Y. It ripens a week earlier than Naples or just before Cumberland a few days. The berries are large and firm, fairly glossy and very attractive. The quality is one of the best. The bushes are very hardy and a vigorous grower. The Bristol rates as one of the heaviest bearing Black Caps now known. From observation and reports coming to us on the behavior of the Bristol, we can recommend it highly to planters for either commercial markets or home use.

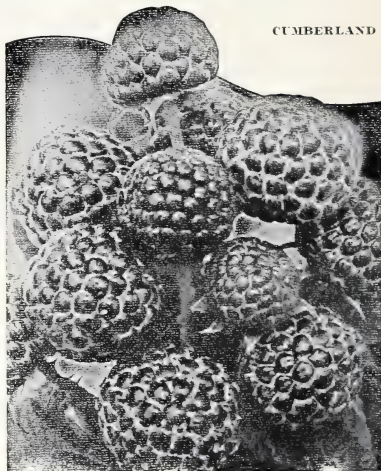

## NEW LOGAN (Black)

One of the New Logan's outstanding characteristics is its resistance to mosaic and other raspberry diseases. It seems to outclass other black raspberry varieties in this respect, and this is one of the primary reasons why it is gaining popularity. The berry ripens one week earlier than Cumberland. It is a heavier yielder and the glossy black berries are as large as that variety. It holds up well through drought, the last picking as fresh and free from seediness as the first.

A thrifty grower, and, although not as upright as Cumberland, our growers find this no objection if the Summer shoots are topped higher than normal.

### BOUNTIFUL RIDGE PRICES ON ALL VARIETIES OF RASPBERRY PLANTS

All prices are net F.O.B. our Nursery. Special delivered prices quoted upon request.

BLACK RASPBERRIES (Heavy 1 yr. No. 1 tips)	6	10	25	50	100	200	300	500	750	1000
Cumberland.....	\$1.90	\$2.40	\$4.40	\$7.60	\$13.20	\$24.00	\$32.40	\$46.00	\$63.00	\$80.00
New Logan.....	1.90	2.40	4.40	7.60	13.20	24.00	32.40	46.00	63.00	80.00
New Morrison.....	1.90	2.40	4.40	7.60	13.20	24.00	32.40	46.00	63.00	80.00
Bristol.....	1.90	2.40	4.40	7.60	13.20	24.00	32.40	46.00	63.00	80.00
RED RASPBERRIES (Heavy rooted No. 1 succor plants)	6	10	25	50	100	200	300	500	750	1000
Latham.....	\$2.15	\$2.70	\$4.95	\$8.55	\$14.85	\$27.00	\$36.45	\$51.75	\$70.85	\$90.00
Taylor.....	2.15	2.70	4.95	8.55	14.85	27.00	36.45	51.75	70.85	90.00
Sunrise.....	2.15	2.70	4.95	8.55	14.85	27.00	36.45	51.75	70.85	90.00
Indian Summer (everbearing)	2.15	2.70	4.95	8.55	14.85	27.00	36.45	51.75	70.85	90.00
September (everbearing).....	2.15	2.70	4.95	8.55	14.85	27.00	36.45	51.75	70.85	90.00

We have a fine supply of thrifty, well rooted plants for our customers. Let us quote you if wanting larger quantities. Free Cultural Directions sent upon request.

OUR RASPBERRY PLANTS SHIPPED TO YOU FROM OUR COLD STORAGE INSURES 100% RESULTS.



# PLANT BOUNTIFUL RIDGE SELECTED RASPBERRY PLANTS FOR INCREASED PRODUCTION

Plant This Year to Meet An Ever Increasing Market Demand For One of America's Most Popular Small Fruits

## LATHAM (Red)

Leads all Red Raspberries in Commercial Planting and Profits to the Grower

The new mosaic free, hardy red raspberry. Without question Latham is the most profitable Red Raspberry for commercial planting. It is absolutely hardy. It cannot be surpassed in productiveness, out-yielding even Cutbert. Due to its rich brilliant red color it sells readily on market stands, and in addition is a delightful table berry and almost perfect for canning. The berries are large, round and unusually firm, exceptionally well suited for shipping to distant markets. It ripens evenly over a long season.

We have some of the finest Latham plants we have ever grown this year.

## SUNRISE

(The New Red Raspberry)

Combining Earliness — Hardiness — Quality

This new berry is said to ripen 10 to 16 days earlier than Latham. Its size is intermediate between Ranere and Latham, but nearer the size of Latham.

It has been very resistant to anthracnose, leaf spot, cane blight, and the resistance shown is probably one of the important factors in its ability to withstand low temperatures.

The color is bright red but turns dark red on ripening—the berries pick easily. They are firm, fine textured, juicy, non-crumbling, sub-acid in flavor with good raspberry aroma, and better in quality than Latham and better than Ranere under some circumstances.

We recommend SUNRISE for trial in all sections where Red Raspberries do well. Sunrise is replacing Chief in many home and commercial plantings.

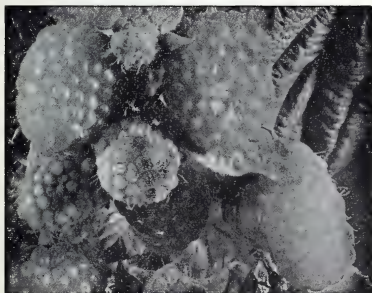

INDIAN SUMMER EVERBEARING RED RASPBERRY

Size, quality, hardiness and productiveness combined in our greatest New Everbearing Red Raspberry.

### REPEAT CUSTOMER WELL PLEASSED

Shelby, N. C., Nov. 9, 1956

I have planted your trees exclusively for the past four years and have been well pleased with them.

B. H. Mull

### WELL PLEASSED CUSTOMER

Roxbury, Pa., Nov. 30, 1956

I have ordered products from your nurseries before and I have always been very well pleased with the Bountiful Ridge products.

James W. Ehrhart

### PLEASE NOTE

Our raspberry plants are dug early while dormant. The Black types are put in OUR OWN COLD STORAGE where they are kept with proper moisture at about 34 degrees F. The Red types are placed in this storage about April 1st. Our years of experience in handling of raspberry plants of both types and our modern storage enable us to offer our customers today PLANTS WHICH WE KNOW WILL GIVE THEM BETTER SATISFACTION IN EVERY WAY.

## Taylor Red Raspberry

DISEASE RESISTANT — HIGH QUALITY  
HEAVY PRODUCTION

Recommended To Precede Latham

Introduced by N. Y. Experimental Station fall season of 1955. This beautiful berry should have the consideration of every commercial raspberry grower.

The plants are vigorous, hardy, productive, tall growing and make new plants rapidly. The sturdy canes hold the berries well off the ground. The berries ripen shortly before Latham, are large, long conic, bright attractive red, thick fleshed, very firm, sub-acid and of excellent quality being superior to Latham. The berries do not cling to the bush and carry well to markets.

## Everbearing Red Raspberries

### INDIAN SUMMER

SENSATIONAL EVERBEARING  
RED RASPBERRY

Finest of all everbearing types yet introduced, bearing two crops a year.

High Quality — Early Season — Heavier Fruiting  
— Hardier — More Disease Resistant.

More satisfactory every year as fruited over a wider area. Many growers planting Indian Summer for one crop variety due to its unusual vigor and productivity.

Introduced by the N. Y. Experimental Station, who state: "Indian Summer, the first autumn variety of any merit that has fruited at this Station, is a distinct type wholly unlike and much superior to known varieties." The quality is good and the season very early, starting a day or two later than June varieties. The fall crop commences in mid-September, continuing until stopped by hard freezes in November. The bulk of the crop is borne in October." The plants are above medium to tall, vigorous, upright, hardy, healthy, productive. Fruit is large and uniform, maintaining size throughout the season. Roundish-conic in shape, cavity of medium size, smooth light bloom, color medium red, juicy, tender, mild sub-acid, good.

From our observations and personal tests we can recommend trial planting in all sections from South Carolina to Canada, feeling that lovers of Red Raspberries will find the best in this variety.

## SEPTEMBER

A NEW EVERBEARING RED RASPBERRY

September everbearing is a cross between Marcy and Ranere, introduced by N. Y. Experimental Station. The plants are vigorous and disease resistant. The berries are shaped similar to Latham, bright red, firm, not crumbling. Ripens its fall crop 2 to 4 weeks earlier than Indian Summer and continues until frost. The spring crop ripens early and plants are very productive. This should prove one of our best everbearing varieties from our observations. Prices on page 38.

# STRAWBERRIES

"THERE SHOULD BE A STRAWBERRY FIELD ON EVERY FARM"

THEY REPRESENT A LOW INVESTMENT COST AND ARE KNOWN AS THE FARMERS' GREATEST EARLY MONEY CROP

The year 1957 again proved the wisdom of producing and marketing high quality strawberries. The growers who had good berries found the market good and they made a nice profit. Many cleared as much as \$3,000 per acre and felt the strawberry had a bright spot in their farm income.

Year in and year out, strawberries are one of the most dependable crops the farmer grows. The early money which can be derived from them is available from few other sources. Sure, they are some trouble to grow but most all crops which pay well are some trouble. With chemical weed control a reality, plants with VIRUS-FREE VIGOR available in most all of the varieties, and many outstanding varieties resistant to as many as three types of red stele root rot, growing nice fruiting beds and producing good crops is just not too much trouble. BOUNTIFUL RIDGE VIRUS-FREE PLANTS WILL BRING YOU RESULTS, WHETHER PLANTED IN GARDENS OR LARGE COMMERCIAL ACREAGE. BOUNTIFUL RIDGE GROWN STRAWBERRY PLANTS ARE BEST BY TEST.

## The General Plant Supply for 1958

We are located in one of the most concentrated Strawberry plant producing areas in the U. S. and also one of the largest producing areas for fruiting fields. It is natural the Nurserymen try to and have kept up their plantings so as to make the Del-Mar-Va Peninsula a sure and dependable place where you can get your plants year after year. We and our neighboring nurserymen have maintained their normal plantings during the spring of 1957. We, as Nurserymen, distributing plants all over the U. S. naturally do everything possible to have the best planting stock for you wherever you may be located. We possibly change land where our plants are produced more often than any other Nursery in this area, because we consider it essential to growing good plants. Our soils are treated, fertilizers containing Chloroane are applied at proper time, all our fields are dusted regularly with Parathion for control of insects that spread the Virus and other plant diseases. After making the rounds of our many fields for a personal inspection, we can say that we have some plants this year. Some varieties may be in short supply due to the severe drought which hit this area during the growing season. We, however, have our plantings spread out sufficiently so that our overall supply was not cut as much as it might have been. Most of our plantings of last spring were from VIRUS-FREE PLANTING STOCK. YOU WILL LIKE OUR PLANTS THIS YEAR AND THE RESULTS THEY GIVE. PLANT AND PLANT THIS YEAR.



This photo, taken September 20, shows one of our fields of plants for this spring shipment. Stelemaster are on the right and Streamliner on the left.

Our Complete Detailed Culture Directions Will Be Sent Upon Request

## VIRUS FREE PLANTS

Virus Free plants have had a great deal of publicity in recent years and it is well for the planter to have a better understanding of the meaning of VIRUS FREE PLANTS. Plants infected with virus are often abnormally yellow, stunted, are poor runner and berry producers, or more often exhibit a combination of the symptoms. Virus free foundation stock was attained only after a complex system of indexing was devised to determine the presence of one or more of the strawberry viruses. The virus free strains can be continued by controlling the vector, an aphid, with applications of parathion 1% (dust or spray) every 14 days from May to frost at the rate of 30 pounds of dust (or a proportionate amount of spray) per acre. However, the fact that virus free plants are used does not eliminate the effects of other diseases and insects already known to the plant grower, many of which are also controlled by following the above dusting or spray program.

We at Bountiful Ridge are maintaining a dusting schedule on our plants, growing in fumigated soil for the control of nematodes, and we use a chloroane additive in our fertilizer in order to give you, our customer, the best possible stock available for your planting needs.

The varieties listed in this catalog as VIRUS FREE have been grown from VIRUS FREE FOUNDATION STOCK and cared for as listed above. These plants will carry a tag issued by the MARYLAND STATE HORTICULTURAL DEPARTMENT OF THE UNIVERSITY OF MARYLAND AS BEING REGISTERED EARLY AS POSSIBLE AS VIRUS FREE. BUY AND PLANT BOUNTIFUL RIDGE STRAWBERRY PLANTS FOR GREATER SUCCESS.

## Strawberry Culture

1. Location, Soil and Preparation. Adequate soil moisture is essential to growing good strawberries; whether the type soil selected holds moisture well. Also take care that the contour of the land is such that frost pockets will not form late in the spring to freeze out the blossoms. Sites which are not affected by late frosts are considered the best for strawberry culture. Plow and prepare the soil the same as for truck crops. Never plant in newly plowed sod land, however, as white grub worms are always present in this type of soil and will do a lot of damage to the plants after being set. The soil should be high in humus or best results. Rye and crimson clover make splendid crops to turn under as a natural humus soil builder. However, in using these, the land should be plowed far enough ahead so that cover crops have time enough to decay before the plants are set.

2. Time to Plant. In the Southern states from November to April is considered the best time for planting. March and April in the Central states, and for the Northern states, April and May the best time. We cannot too strongly urge early planting. Set the plants just as soon as the ground is workable in the spring. Should a cold snap follow, it will not damage the plants if they are properly set, and by setting early the plants will grow better and be more productive in every way.

3. Distance To Plant. We recommend that strawberry plants be planted in rows 3 1/2 - 4 feet apart, spacing the plants 15 - 30 inches apart in the row, depending on the variety. Everbearing varieties should be planted 12-16 inches apart. For planting in rows 3 1/2 feet apart and 18 inches apart in the rows, it requires 3,000 plants per acre and in rows 4 feet apart and 18 inches apart in the row it requires 7,200 plants per acre.

4. Care of Plants on Arrival. Set plants immediately on arrival, if possible. However, if it is not convenient to do so, the plants should be removed from the package and dipped in water to allow roots to plump up before setting. If the plants become dried out in transit, they should be placed in water up to the crowns for at least 3 hours. When this is done the plants should be set as soon as possible after being taken from the water, but in no case should the tops of the plant be wet when being set if the sun is shining, because very often the tops will scald and damage the plants materially. If you are not able to plant immediately after the plants are watered, place the plants where they will be kept cool and cover the plants with moss; or dig a V-shaped trench, open the bundles, distribute the plants evenly in the trench, and cover them even with the surface of the ground and from the soil. In this manner they can be held until such time as you are able to plant.

## NOTICE

In order to facilitate the movement of our strawberry plant orders, YOU WILL ALWAYS GET A SEPARATE ORDER ACKNOWLEDGMENT FOR ANY STRAWBERRY PLANTS YOU ORDER AND YOUR STRAWBERRY PLANTS WILL BE SHIPPED INDEPENDENT OF OTHER STOCK ORDERED IN ALL CASES. We do this because of the perishable nature of strawberry plants so do not feel alarmed if you do not receive your order and not the other at the same time. Our STRAWBERRY PLANTS WILL BE SHIPPED WHEN DIGGING CONDITIONS PERMIT AND ACCORDING TO OUR DIRECTOR'S AS NEAR AS POSSIBLE. SO PLEASE STATE DEFINITELY WHEN YOU WISH YOUR PLANTS SHIPPED WHEN SENDING YOUR ORDER.



# "THE STAMP OF QUALITY"



This Seal on the label of your strawberry plants indicate they are Bountiful Ridge grown and is your guarantee of True-to-Name, Thrifty, Productive, Dependable Plants.

## Assure Your Success With Bountiful Ridge Grown Strawberry Plants

Plants delivered in prime condition with minimum loss, continue to prove our improved methods are giving greater consumer satisfaction each year.

# ... With Over 80 Years Production and Distribution Experience the Kemp family at Bountiful Ridge is pleased to announce a New Tag . . .



Certificate No. 12

## POCAHONTAS

Registered (Essentially Virus Free)  
STATE HORTICULTURAL DEPARTMENT  
University of Maryland, College Park, Md.



This new tag will accompany each bunch of BOUNTIFUL RIDGE VIRUS FREE STRAWBERRY PLANTS and will be your assurance that you are getting the best from Bountiful Ridge.



Plants pictured above are the recent U.S.D.A. introduction, Redglo. Note the outstanding vigor and nice beds these plants have made. They are sure to satisfy. Full description on page 12.



This field of Superfection is one of the finest we have had for many years. These plants are indicative of the type of stock buyers of everbearing varieties will receive this year.



These two pictures show some of the work involved in bringing to our customers some of the finest plants in the nation. The photo to the left is of our modern cold storage designed especially for the care of strawberries. The one on the right shows one of the methods used in the control of insects and disease. We have devised special cultivators, fumigant applicators, and diggers to enable our customers to receive the best. BUY BOUNTIFUL RIDGE PLANTS FOR SUCCESS.

## VERMILION (New) Ill. 41-31

VERMILION IS GAINING IN FAVOR

IT SHOULD HAVE GROWERS' CONSIDERATION THROUGH THE CENTRAL AND NORTHERN AREAS

Released by the Illinois Agricultural Experimental Station and said to be Red Steele Resistant, being a cross between Red Star and Parlander.

The plants of Vermilion are medium to high in productivity and range between Premier and Fairpeake in vigor. The foliage is resistant to leaf spot, leaf blight and leaf scorch. The flowers are perfect. Fruit ripens about with the first Premier and picks over a two week period. The fruit is medium to large, round to round conic in shape, smooth and very glossy, medium red and evenly colored, flesh is light red. Vermilion ships well. Plant our Virus-free Vermilion.

## BIG JOE

A BEAUTIFUL BERRY — A MONEY-MAKER

No other mid-season berry has stood the test of varied soil and climatic conditions to which the Big Joe has been subjected to for the past twenty years and come through with the fine record it has for general hardiness, productivity and being a profitable berry to grow. It will withstand as much rough treatment as any variety we know of and still come through. It is a very large attractive, dark bright red berry that will sell on any market.

## JERSEYBELLE

Originated from a cross made in 1947 by Dr. F. A. Gilbert, and tested as New Jersey 7-A. Ripens late mid-season to late in the spring fruiting season. Plants are husky, vigorous with large leaves and large crown. Will give a good matted row if grown on good soil with sufficient moisture. Berries large, orange-red in the early stage of ripeness turning dark red when fully ripe. Berries have a waxy-glossy appearance with good green cap. Jerseybelle is a good holding variety and excellent shipper. The seeds are prominent becoming yellow at maturity. A good yielder with crops of 4,000 to 10,000 quarts per acre being reported.

## ALBRITTON

A promising new variety for the Carolina area

Originated and tested at N. C. Experiment Station in cooperation with U.S.D.A., introduced in 1952. Tested mostly in N. C. it may replace Massey as it outyields Massey and Blakemore in that area. Berries are large, ripens early, have a light red attractive color. They are firm enough for distant shipping. Plants are vigorous and very productive. Very worthy of trial in South Central area. Our plants of Albritton are Virus-free. Prices on page 47.

## Save Hand Labor - Stop Weeds the Easy Way



CRAG Herbicide-1 kills weed seeds as they sprout. Just dissolve it in water and apply with a hose-end sprayer, garden sprayer, or sprinkling can. Prevents weeds in roses, borders, hedges, foundation plantings, evergreens, perennial flowers, strawberries, asparagus, and in patios, driveways, and walks. Also prevents crabgrass in lawns. It's safe to use too—because CRAG Herbicide-1 doesn't become active until it's been in the soil. There's no danger to the leaves or plants.

4 oz. can treats 3,000 sq. ft. of garden.....	\$1.50
1 lb. package treats 12,000 sq. ft. of garden.....	4.49
2 lb. bag .....	5.75

Prices are F.O.B. the nursery

WE CAN SUPPLY IN LARGE COMMERCIAL QUANTITIES—  
PLEASE ASK FOR QUOTATIONS



## A New Hormone Spray



for All Berries

SCIENCE SCORES  
AGAIN

For bigger berries and increased yields of meatier . . . sweeter . . . luscious tasting.

Berries have fewer seeds and enjoy longer seasons after spraying with BERRY-SET.

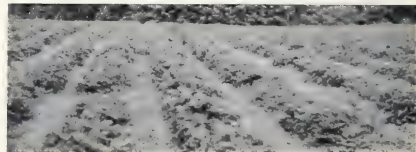

This beautiful field is of VIRUS-FREE EMPIRE. For years a profit-maker, VIRUS-FREE STOCKS promise to make Empire a choice of the Northern planter.

EASY TO USE

Just mix powder with water and spray the open blossoms. It is not necessary to confine to blossoms only, as it is perfectly safe to spray the whole plant.

A 25 cent package will spray 200 plants.

Prices on BERRY-SET. Postage Prepaid.

1/2 ounce Envelope, 200 Plants.....	\$ .25
1 ounce Envelope, 400 Plants.....	.50
3 ounce Envelope, 1200 Plants.....	1.00

IMAGINE GETTING BERRIES 50%—EVEN 100% BIGGER. IMAGINE THE JOY OF EATING BIG LUSCIOUS STRAWBERRIES OVER A LONGER PERIOD OF TIME JUST BY SPRAYING THE BLOSSOMS WITH AN EASY TO USE SOLUTION THAT MAY BE APPLIED WITH A FLY SPRAYER.

## SPARKLE

A VERY HEAVY PRODUCER  
A GOOD PLANT MAKER

Worthy of Planting Wherever Premier Succeeds.

The Sparkle is a recent introduction of the N. J. Experimental Station. Sparkle is a prolific plant maker with good healthy foliage and reports coming to us say it is very productive. Berries are firm under Maryland growing conditions. Berries are medium size, uniform in shape and as its name indicates has a bright red color, turning somewhat dark on fruits that are over-ripe. The quality of the berry is excellent. Ripens midseason, being a little later than Premier. Requires good moisture for best results. Sparkle should be tried extensively in N. J., Eastern Penna., New York, and other New England States.

## New! STELEMASTER

A GREAT BERRY, RESISTANT TO ALL RACES  
RED-STELE ROOT ROT NOW KNOWN IN  
EASTERN U. S.

Stelemaster formerly tested as Md.-U.S. 2159 originated as a seedling from cross of Fairland X Md.-683. Released October 1st, 1954.

Stelemaster ripens about with Blakemore or just a little later. Berries are medium to large; Holds size well throughout season. Generally uniform and smooth, medium red with a glossy surface. The flesh is light red, firm, juicy, and flavor is mild subacid. Stelemaster plants are vigorous, very productive and highly resistant to all races of red stele known in Eastern U. S. Leaves are resistant to scorch but does leaf spot under some conditions. Our own test plot produced at rate of better than 12,000 quarts of berries to acre in 1954. It is just a hard berry to equal and while it has not been tested over a wide area it should have the consideration of every planter, especially where red stele is present in the soil. Prices on page 47. Our plants of Stelemaster are Virus Free.

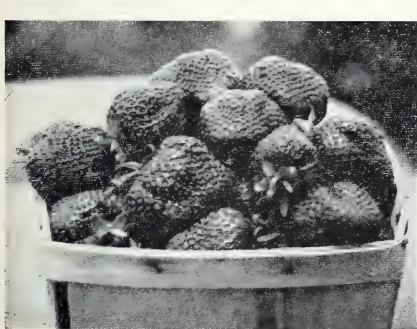

A full quart of STELEMASTER BERRIES. Note its general good characteristics.

## TEMPLE

Seldom does a New Introduction attain the immediate approval accorded the Temple. Large Size—Heavy Production—Excellent Quality and resistant to Red Stele combine to recommend it.

The Temple is a U. S. D. A. cross between Aberdeen and Fairfax made in 1938 under number 84-AF. In 1939 it was selected by Dr. Temple and named in his honor. The Temple is an exceptionally vigorous variety, makes a dense bed. The foliage is highly resistant to leaf scorch disease. It is quite productive and nearly as early as Blakemore. The berries are large, blunt conic, smooth, uniform and have large attractive caps. The dessert quality is good. Thus far the shipping tests have shown it to be well suited to long distance transportation. From our observations of the variety it seems to be well adapted to moist fertile soil.

## Tennessee Beauty



HEAVY YIELDS —  
LARGE, BEAUTIFUL,  
FIRM BERRIES IS  
FAST MAKING IT A  
FAVORITE IN CENTRAL  
AREAS FROM  
NORTH CAROLINA  
NORTH TO CENTRAL  
OHIO AND PENNA.

Introduced by the Tenn. Experimental Station, now being grown over a very wide area. Tennessee Beauty is considered the main commercial berry in many sections, and we can certainly recommend it to anyone who wishes a profitable midseason to late berry of unusual beauty and shipping ability. It is a free plant maker, very productive of large bright red, firm, high quality berries which are excellent for fresh use, shipping, preserving or freezing. Tennessee Beauty is being grown commercially in most all of the Southern states north to central Ohio, Penna. and N. J. and even the coastal area of N. Y. and New England. We recommend this variety and can supply in Virus Free or regular stock.

## ARMORE

PROVING MORE AND MORE A GROWER'S FAVORITE  
EACH YEAR

Introduced by the Missouri Experimental Station this variety has proved more productive than 60 others in actual growing tests. Berries are of excellent color and rate high in flavor. Fruits over a long period and makes a good fruiting row. Firmness rates it a superior shipping variety. We would recommend it for trial throughout Premier Blakemore growing areas. Our Armore plants are Virus Free.

## The BLAKEMORE

THE SOUTH AND CENTRAL EAST'S GREATEST  
EARLY COMMERCIAL BERRY.

VIRUS FREE — NO YELLOWS — STRONG HEALTHY

In the south and central berry areas, the Blakemore has proved to be one of the finest of all Early shipping berries. The old type originally released showed a tendency to sport into inferior yellow foliaged strains. It is a very free plant maker and responds quickly to good treatment. It is an abundant bearer, the fruit averages large and retains its bright attractive red color even after being picked several days. Quality is superior to Missionary and Klondyke. It will ripen a few days earlier than Premier. The foliage is healthy and vigorous. The plants hold up well during a drought. The berries are firm and unexcelled as long distance shipping berry and preferred by all Strawberry processing companies. Plant our Virus Free Blakemore.

## FAIRFAX

They Are Truly Magnificent — Examples of Productive —  
and Wonderful Quality.

The Fairfax ripens about the same time as Premier, and its fruiting season extends over a long period. The quality of the Fairfax is equal to the best of our older varieties. The berries are large to very large, of a bright red color at picking time. Like the Bellmar it turns dark after being picked for several days but retains its flavor and firmness. Our plants of Fairfax are Virus Free.

A 20 YEAR CUSTOMER SAYS OUR STOCK  
IS THE BEST

Carmel, N. Y., March 25, 1957  
I purchased my first stock from you 20 years ago and have always found the quality of your stock to be of the best.

C. W. Herbert

# New! Pocahontas

FAST BECOMING THE GROWERS' FAVORITE  
THROUGHOUT THE EAST

Since its introduction Pocahontas has really come to the front in its field. Pocahontas has been widely acclaimed throughout the berry producing areas as the best of the new strawberry varieties. It brought highest prices wherever sold this past spring for any and all markets — fresh, frozen, or processed.

Originated at Beltsville, Md., and released in October, 1953 by the U.S.D.A. and the Va. Truck Exp. Station at Norfolk, Va. It has been thoroughly tested and found adaptable from the Carolinas to New York state and as far west as Arkansas. The plants are vigorous and very productive. Berries ripen about a week later than Blakemore, are large in size, color a vivid red, are glossy with tough skin and firm as Blakemore. The flavor is tart and good. Ideal for freezing. Our Plants of Pocahontas are Virus free. Prices page 47.



Pictured above is a basket of Pocahontas berries. Note the large size and nice color.

## CATSKILL

ONE OF THE VERY GOOD MID-SEASON BERRIES.  
IT HAS PROVEN ITS RIGHT AS A LEADER OF  
MID-SEASON VARIETIES.

A vigorous grower; somewhat frost resistant, extremely productive; berries very large and good quality. The Catskill is a product of the New York Experiment Station, being a cross between Marshall and Premier. It has proven up under test for the past many years and is now recognized as one of the best mid-season berries in cultivation. The foliage is healthy in this latitude. It is a good plant maker and has proved to be extremely productive. The berries are as large as Big Joe and Chesapeake and of good quality although not rated quite up to Premier and Fairfax. We strongly recommend Catskill for this and more Northerly sections.

**VIRUS FREE CATSKILL:** This great berry is on the road back to being our No. 1 midseason berry in Northern Areas with the advent of Virus Free Catskill plants. It does ones heart good to see Catskill again making heavy fruiter beds of Plants and those large handsome berries. Plant Bountiful Ridge Grown Virus Free plants this year. They are wonderful.

## REDGLOW

BEAUTY — PRODUCTIVITY — LARGE SIZE  
RED STELE RESISTANCE  
HIGH VIGOR AND WIDE ADAPTABILITY

These words truly describe REDGLOW, one of the most beautiful new strawberry introductions we have seen. REDGLOW was tested as U. S. 494 and is a seedling from a cross of Fairland and Tennessee Shipper. The fruit ripens in early mid-season with beautiful large, bright red berries which hold their size throughout the season. The berries are fairly firm and good flavored making them adapted to freezing and sale on the fresh market.

REDGLOW plants are very vigorous and resistant to the most common type of red stele. REDGLOW has been tested from Pennsylvania south to North Carolina and westward to Kentucky and Indiana. We suggest trial plantings of this fine new berry anywhere in the general strawberry producing areas.

Plants of REDGLOW are Virus Free.

## EARLIDAWN

EARLINESS — FREEZING QUALITY  
HIGH YIELDS

Ripening five days before Blakemore and Premier, EARLIDAWN is the earliest of all the good, commercial strawberry varieties. It is a cross of Midland by Tennessee Shipper which was selected in 1947 and has done exceptionally well ever since. Year after year it has come through with early, large, crops of nice market berries.

The berries are quite firm with a tough skin. Color is a vivid red only slightly darker than Blakemore which does not become too much darker upon holding. Crops of EARLIDAWN have been outstanding in all test areas with as much as 58% of the crop being harvested in the first week of this fine new variety.

EARLIDAWN makes extra large crowned plants but not too many runner plants. Yet production is still quite high for such an early berry.

Plants of EARLIDAWN are Virus Free.



This is a partial view of one of our fields of Pocahontas plants. They are extremely vigorous and healthy. Plant our Virus Free Pocahontas this year.

## SURECROP

MULTIPLE RESISTANCE TO RED STELE  
FINE FLAVOR  
VERY HEAVY PLANT PRODUCER

SURECROP seems to be a really fine new strawberry variety. It was tested as U. S. No. 2233 for more than five years and was extremely promising wherever grown from Pennsylvania and New York to southern Virginia and westward to Ohio.

SURECROP is a midseason berry ripening about with Fairland and Temple. The berries are a light, bright red which turns to a deep rich color. The seeds are a nice bright yellow set even with the surface. SURECROP berries are firm with a tough glossy skin which makes them ideal for distant markets. They have also been recommended for freezing. Size holds well throughout the season with the average being larger than Stelmaster.

SURECROP are very vigorous plant makers and producers, rivaling such varieties as Pocahontas and Robinson as the best bed makers of all strawberry varieties. Coupled with STELEMASTER as a fine early berry, SURECROP as a midseason berry will deliver a MONEY-MAKING, RED STELE RESISTING PUNCH for growers everywhere.

Plants of SURECROP are Virus Free.

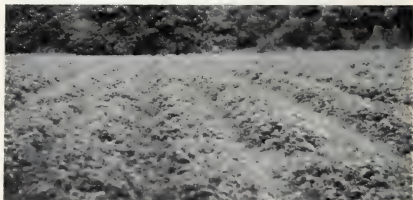

This picture will give an idea of the vigor of Surecrop and Redglow. Surecrop on left — Redglow on right.

WELL SATISFIED

Terra Alta, W. Va., Dec. 28, 1957  
Please rush your 1957 catalogue. I was well pleased with last year's order.

W. C. Watson

## New! DIXIELAND

Dixieland, tested as U.S.D.A. 3758 is a Tenn. Shipper X Midland cross, and was released for introduction by the U.S.D.A. and the North Carolina Experiment Station in November 1933. Ripens about with Blakemore, averages larger than Blakemore, and slightly deeper red, with glossy skin, and seems to be very firm and uniform in shape. Plants are vigorous and productive, yielding over 400 24 quart crates to acre in test plots. Seems especially well adapted to North Carolina Area and west to Missouri in this belt altho it is doing mighty fine on the Eastern Shore of Md. and Va. The flavor is acid and good. Our Plants of Dixieland are Virus free plants. Prices are listed on page 47.

## Virus Free REDSTAR

We are again growing this wonderful late berry. It is quite a large berry with beautiful red color and good flavor. A sure winner to extend the season for the home garden or roadside stand. Redstar is so late that frost is seldom a problem. It is one of the most reliable croppers we have. VIRUS FREE Redstar plants grown by Bountiful Ridge are of outstanding vigor.

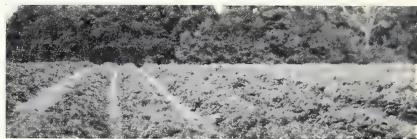

Note the vigor of the Midland plants on the right and of the Redstar plants on the left. These plants can only bring satisfaction.

## KARDINAL KING

ORIGINATED IN MICHIGAN WHERE IT GAVE RECORD BEARING CROPS. A FULL FLAVORED SOLID RED BERRY FOR TABLE AND FREEZING. RIPS EN SLIGHTLY AFTER PREMIER. WORTHY OF TRIAL. A HOME RUN BERRY EVERY YEAR.

Kardinal King has created something of a sensation in Michigan by producing record breaking crops which outsold all other varieties in competition. Buyers praise it for high shipping quality. Does equally well for canning and freezing.

The plants grow large, making wide fruiting rows. Berries ripen slightly after Premier and continue through the late season. The fruits are large, solid red, juicy and sweet. We recommend Kardinal King for trial in all areas where Premier and Catskill grow successfully.



A full quart of KARDINAL KING Berries. Note large size.

## Virus Free MIDLAND

Midland is another variety which we are now growing again because Virus Free stocks have made it possible to do it profitably. Many feel that it is one of the finest berry varieties. The fruit is large, brilliantly colored, quite firm and of fine flavor. This variety is especially good for freezing as well as any fresh market. Virus Free plants of MIDLAND should do well for anyone experienced in the growing of strawberries. We suggest you try them this year.

## EMPIRE

A new variety introduced by the New York Experimental Station at Geneva. Tested in many sections, EMPIRE is a vigorous grower making good fruiting bed. Does not produce as many berries per plant as Premier but berries are generally larger, firm, of excellent flavor and freezing quality. Grows well in Premier sections. EMPIRE shows much promise and we recommend it for trial.

We now have Virus Free EMPIRE.



Empire berries picked at Princess Anne, becoming more and more popular each year in central and northern areas.

## ROBINSON (SCARLET BEAUTY)

A comparatively new variety being given a lot of favorable comments from most Michigan plant growers. The berries are medium to large size—beautiful bright red color and firm. It seems to be a free plant maker and the foliage is healthy. Berries begin ripening about 7 to 10 days later than Premier. From all reports the Robinson is a worthy mid-season to late berry especially adapted to commercial growing and we feel should be given a thorough trial under eastern central and northern growing conditions.

## PREMIER

Premier still stands as a real money-maker. It has a record very hard to equal as an early market berry. Until the introduction of the Blakemore it had no equal as a variety that would adapt itself to most all soil and climatic conditions. It can be considered almost frostproof. It has never failed in a crop in this section since it was introduced. The berries average large and hold up well under heavy crops and unfavorable seasonal conditions; it ripens over a comparatively long period, from two to three weeks; the berries have an attractive bright red color and unusual quality. It is moderately firm. It is one of the best of the tried and proven early varieties.

HOWARD 17. Conceded by all eminent horticulturists to be the same as Premier.

VIRUS FREE PREMIER are unusually vigorous and free plant makers. The foliage is lighter in color and the berries are lighter in color and possibly not as firm as the old type Premier but berries have Premier shape and quality with the added advantage that you will always be assured of having a wide picking bed. Plant Bountiful Ridge grown Virus Free Premier this year.

NOTE—WE ARE GROWING THE OLD TYPE PREMIER AS WELL AS THE VIRUS FREE PREMIER. PLEASE STATE WHAT TYPE WANTED WHEN PLACING YOUR ORDER.

AN OLD CUSTOMER SAYS BOUNTIFUL RIDGE TREES ARE BEST

Caro, Mich., Feb. 21, 1937

Quite a few years ago we bought 1100 peach trees from your nursery. I remember that they were your cheapest trees. They turned out to be the best peach trees we ever bought and planted.

R. L. Hill

# Everbearing Strawberries

Big, Luscious Berries Thru Late Summer and Fall Pay Big Dividends To  
The Commercial and Home Grower

THE NEW

PLANT PAT 993

**red rich**  
EVERBEARING

TRADE MARK

## MASTODON

(EVERBEARER)

A True Everbearer And Remains One Of The Finest  
Of Our Everbearing Varieties

It outyields some of our best June bearing sorts during their season and continues to bear throughout summer and fall. Berries of amazing size and superior quality, being very firm and attractive. For best results newly set plants should be disbudded up to July 1st. They will then bear 'til frost. They are grown very successfully by hill culture methods as well as matted bed row system. Where hill culture is practiced, set the plants 15 inches apart in the row and have rows from 2 to 2½ feet apart. This produces strong, robust hills that produce very heavily.

## GEM

Proving More Outstanding and Dependable  
Each Year

One of the good everbearing varieties of recent introduction. Coming from the Middle West, it has adapted itself to our conditions on the Eastern Shore very readily. We find it to be an excellent plant maker, very productive. Berries are large and real beauties of excellent quality. We can recommend Gem.

Plant Bountiful Ridge selected heavy fruiting strain Gem for a dependable everbearer.

## STREAMLINER

Reports Continue Favorable On This  
New Everbearer

Public approval from many sections attest its fine quality, rich color and real strawberry flavor. Include a generous planting for year around goodness.

Streamliner is probably receiving more publicity than any everbearing strawberry of recent introduction. Coming from the west it seems to be adapting itself to most central and eastern growing conditions. Plants seem vigorous and produce good spring crops and bear almost constantly during late summer and fall. Berries are medium to large, rich red color throughout, having a real strawberry flavor. Streamliner makes a good fruiting bed and we recommend it for trial.

## SUPERFECTION

(EVERBEARING)

IT'S NEW — IT'S BEAUTIFUL — IT'S GOOD EATING.  
PLANT SOME IN SPRING, PICK BERRIES FROM  
LATE SUMMER UNTIL SNOW FLIES

Originated in Michigan and promises to take the place of many old time varieties due to its many excellent characteristics. The plants adapt themselves to any soil without extra care and are free plant makers. The berries are firm, large, round and red throughout, they have a good flavor and a pleasing taste. The berry is firm and does not discolor when taken from the plant. Worthy of trial planting in all sections.

The Reddest, Sweetest, Tastiest Everbearing Strawberry offered in years. Promises to be rated among the greatest everbearing varieties.

The "RED RICH" is the result of 15 years of experimenting and cross-breeding by Marion Hagerstrom, a Minnesota farmer, who has bred strawberry plants for more than 20 years.

"RED-RICH" is a cross between Fairfax and Wayzata and produced 10,000 quarts per acre in the 1949 test plots. It is distinguished from all other strawberries by its deep red color which runs through the entire berry. The fruit keeps well after harvesting and may be held for several days in good saleable condition, so necessary to heavy production.

The new plant makes possible for the first time a quick freezing and perfect thawing strawberry without loss of firmness, flavor or natural sugars, offering farmers a greatly expanded market.

Plants available fall and spring.

### PRICES ON "RED RICH" STRAWBERRY PLANTS:

12	25	50	100	200
\$2.95	\$5.00	\$8.50	\$15.00	\$29.00
300	500	750	1000	
\$38.30	\$62.50	\$91.85	\$120.00	

### The "New" Plant-Spaced-Sawdust Mulch System Produces More Everbearing Strawberries



Diagram shows method of planting Everbearing Strawberry patch that will produce heavy crop of delicious berries the first season.

Note that plants are set in beds 4 rows wide with plants spaced 1 foot apart each way.

A 24 inch path between the beds allows for picking, weeding, where necessary, or other work to be done. A patch 15 by 40 feet will take 500 plants and should produce 100 quarts the first season and thereafter.

This new system first observed by us at Wooster, Ohio, 2 years ago and repeated observation has proved the merit of growing Strawberries in this manner.

Soil should be in prime condition with liberal amount of fertilizer worked into the soil before planting, or fertilizer can be applied with first working of the plants. SAWDUST should be 6 months to 1 year or more old and applied after first working and fertilizer is applied. You should put 1 inch of sawdust at first application thoroughly covering the surface and around the plants, more can be put on later but never have it more than 1½ inches deep. All runners should be removed from plants as they form and grow them strictly by hill system.

Space herein limits full description, but we invite you to write us for complete instructions on how to prepare your soil, set and care for your plants to fruit production.

Any everbearing type of plant may be used, but such varieties as Mastodon, Superfection, Streamliner and Red-Rich seem to respond best. Write today for full directions.



# Prices All Varieties Strawberry Plants

## OUR SHIPPING SEASON

SPRING SHIPMENTS: We can ship safely from our modern cold storage up to June 15th. WE SHIP CONTINUOUSLY THROUGHOUT THE WINTER TO SOUTHERN AREAS.

FALL SHIPMENTS: We cannot accept plant orders for shipment before September 20th, as normally the plants will not be sufficiently rooted to give satisfaction.

\* **VIRUS FREE PLANTS:** Varieties listed and designated with (\*) have been grown from Virus Free Foundation Stock in isolated areas and cared for according to our State regulations. These plants will be labeled with a state inspection certificate and will be known as Registered (Essentially Virus Free) Strawberry Plants. On some varieties market (\*) we have both Virus Free and regular B.R.N. strain stock. Please state type wanted if you have a preference.

### \*Varieties we can supply in Virus Free Stock.

Early Varieties	25	50	100	200	300	500	750	1000
*BLAKEMORE .....	\$1.10	\$1.90	\$2.95	\$5.25	\$6.75	\$9.40	\$12.40	\$15.00
*EARLIDAWN .....	1.50	2.50	4.00	7.00	9.00	12.50	—	—
Medium Early Varieties								
*PREMIER .....	1.30	2.15	3.50	6.10	7.85	10.95	14.35	17.50
*HOWARD 17 .....	1.30	2.15	3.50	6.10	7.85	10.95	14.35	17.50
*ALBRITTON .....	1.40	2.30	3.70	6.50	8.35	11.50	—	—
*DIXIELAND .....	1.35	2.25	3.60	6.30	8.10	11.25	14.85	18.00
*STELEMASTER .....	1.35	2.25	3.60	6.30	8.10	11.25	14.85	18.00
*TEMPLE .....	1.35	2.25	3.60	6.30	8.10	11.25	14.85	18.00
*MIDLAND .....	1.40	2.30	3.70	6.50	8.35	11.55	15.25	18.50
*FAIRFAX .....	1.40	2.30	3.70	6.50	8.35	11.55	15.25	18.50
*REDGLOW .....	1.50	2.50	4.00	7.00	9.00	12.50	16.50	20.00

### Midseason Varieties

*CATSKILL .....	1.30	2.15	3.50	6.10	7.85	10.95	14.35	17.50
*ROBINSON .....	1.30	2.15	3.40	5.95	7.65	10.60	14.05	17.00
*KARDINAL KING .....	1.30	2.15	3.40	5.95	7.65	10.60	14.05	17.00
*SPARKLE .....	1.30	2.15	3.50	6.10	7.85	10.95	14.35	17.50
*ARMORE .....	1.30	2.15	3.40	5.95	7.65	10.60	14.05	17.00
*POCAHONTAS .....	1.30	2.15	3.40	5.95	7.65	10.60	14.05	17.00
*SURECROP .....	1.50	2.50	4.00	7.00	9.00	12.50	16.50	20.00
*BIG JOE .....	1.35	2.25	3.60	6.30	8.10	11.25	14.85	18.00
*EMPIRE .....	1.40	2.30	3.70	6.50	8.35	11.55	15.25	18.50
*TENN. BEAUTY .....	1.30	2.15	3.40	5.95	7.65	10.60	14.05	17.00
*JERSEYBELLE .....	1.40	2.30	3.70	6.50	8.35	11.55	15.25	18.50
*VERMILLION .....	1.35	2.25	3.60	6.30	8.10	11.25	—	—

### Late Varieties

*REDSTAR .....	1.40	2.30	3.70	6.50	8.35	11.55	15.25	18.50
----------------	------	------	------	------	------	-------	-------	-------

### Everbearing Varieties

MASTODON .....	2.25	3.75	6.00	—	—	—	—	—
GEM .....	2.25	3.75	6.00	10.50	13.50	18.75	—	—
STREAMLINER .....	2.60	4.40	7.00	12.25	15.75	21.85	28.85	35.00
SUPERPERFECTION .....	2.25	3.75	6.00	10.50	13.50	18.75	24.75	30.00
RED RICH .....	5.00	8.50	15.00	29.00	38.30	62.50	91.85	120.00

Be sure to add postage according to table schedule below, otherwise plants will be shipped C. O. D. for postage which will add 26c fees to delivery cost. Any excess postage will be refunded at time of shipment.

### Parcel Post Rates on Strawberry Plants

	25 Plants	50 Plants	100 Plants	300 Plants	500 Plants	1000 Plants
1st and 2nd Zones, up to 150 miles .....	27c	31c	39c	\$ .67	\$1.06	\$1.78
3rd Zone, 150 to 300 miles .....	29c	34c	44c	.80	1.32	2.24
4th Zone, 300 to 600 miles .....	31c	38c	52c	1.00	1.69	2.94
5th Zone, 600 to 1000 miles .....	36c	45c	63c	1.28	*2.21	*3.87
6th Zone, 1000 to 1400 miles .....	40c	52c	76c	1.60	*2.70	*4.95
7th Zone, 1400 to 1800 miles .....	46c	61c	91c	1.98	*3.50	*6.23

Ask your Postmaster for exact Zone you are in from Princess Anne, Maryland.

\* Indicates cheaper to ship by Express for number of plants in these Zones.

### OUR STATE INSPECTORS ISSUE SPECIAL STRAWBERRY PLANT CERTIFICATE

With existing plant diseases you cannot afford to take chances.

#### UNIVERSITY OF MARYLAND

College Park, Md.

#### STATE HORTICULTURAL DEPARTMENT

March 1, 1957

#### CERTIFICATE OF INSPECTION OF STRAWBERRY PLANTS

#### Duplicate of Number 2

This is to certify, that the STRAWBERRY PLANTS OF THE BOUNTIFUL RIDGE NURSERIES, Princess Anne, Md. have been inspected in accordance with the laws of Maryland, 1898, Chapter 289, Section 58, and the Rules and Regulations promulgated by the State Horticulture Department, 1939, governing the inspection, certification and transportation of Strawberry plants within the State, and that said plants are apparently free, so far as can be determined by inspection, from the RED STELE ROOT ROT and other dangerously injurious plant diseases and insect pests.

This Certificate is valid until September 30, 1958 unless sooner revoked.

GEO. S. LANGFORD, Chief Inspector

L. O. WEAVER, State Pathologist

We have larger amounts of some varieties than others and it is quite possible that these are the varieties you would like to plant. If you are in need of plants in larger quantities, please send us your list and we will be glad to quote giving you the best prices possible consistent with our supply of varieties you want.

# The Pyramid Garden for 1957

With NEW, BUILT-IN SPRINKLER at No Extra Charge

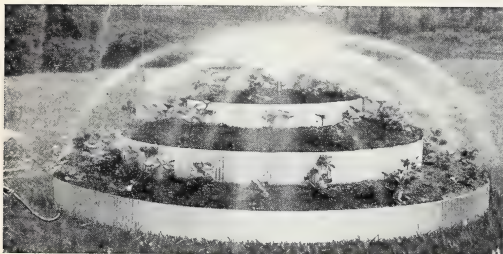

Ideal for Strawberries and Flowers Too.

Now you can have continuous full season berries made possible with fertilizer applied and ample moisture supplied the PYRAMID GARDEN WAY. The Pyramid Garden takes only six feet of space and holds 75 plants 8 inches apart. This equals only one-third as much space as conventional garden berry plots.

Everbearing Strawberry Plants Will Always Be Everbearing Under The "Pyramid Garden Way."

Pyramid Garden with Sprinkler ..... \$9.95 each, postpaid

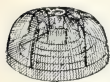

Netting for Bird Protection  
\$6.95 each, postpaid



6 Support Strips for Cover  
\$4.45 per set, postpaid



Transparent Cover, makes small greenhouse for year round operation  
\$6.95 each, postpaid

Strawberry Plants for Pyramid Gardens shipped Sept. 25th to June 1st of each year.

75 Everbearing plants, of either the GEM, MASTODON, STREAMLINER or SUPERFECTION varieties sent postpaid to you for .....\$5.65

50 Everbearing plants of either the GEM, MASTODON, STREAMLINER or SUPERFECTION varieties sent postpaid to you for .....\$3.75

## The Wild Rose Living Fence

(ROSA MULTIFLORA JAPONICA)

A Living Fence For Years To Come. Needs Little Pruning — Disease Free.

Multiflora Japonica Roses are becoming more popular as they become better known and are being used effectively to decrease soil erosion, dividing line fences, wind breaks, screens for unsightly objects, to confine farm animals and as snow fences in winter, in fact wherever a hedge or screen is necessary Rosa Multiflora is indicated.

The plants grow rapidly in most all types of soil and produce a fence up to eight feet in height in three to four years, then it stops, getting no taller. The fence needs no pruning or care after the initial setting.

In setting Rosa Multiflora Japonica the plants can be spaced to suit individual requirements. Where a close hedge or screen is desired, we suggest planting one foot apart. For more open hedge they may be planted two or three feet apart in a single row, naturally the closer they are planted the denser the hedge. If planted in the fall, remove the tops but wait until spring and cut back 2 or 3 buds. Mulch well when fall set.

The fence is a beautiful sight in bloom putting on a gorgeous display for about two weeks. Thereafter seed pods are formed to furnish food for the birds.

The foliage is a beautiful green and is free from disease and insect pests.

Prices:

Jumbo, branched, 18" up: 10 plants \$2.50; 25 plants \$4.50; 50 plants \$8.30; 100 plants \$15.00; 500 \$60.00.  
Strong vigorous 12 to 18": 25 plants \$2.25; 50 plants \$4.15; 100 plants \$7.50; 500 plants \$30.00.

Light, 6 to 12 in.: 25 plants \$1.50; 50 plants \$2.60; 100 plants \$3.95; 500 plants \$18.00.

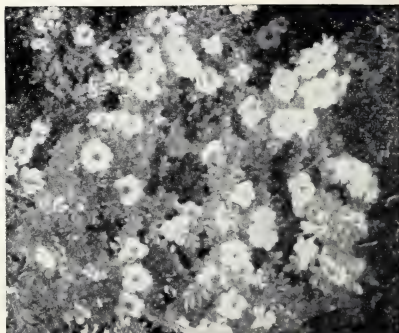

BLOOMS OF ROSA MULTIFLORA  
SNOW WHITE BEAUTY YOU WILL LOVE

# ORNAMENTAL HEDGES

BEAUTY AND DISTINCTION AT LOW COST

THIS IS WHAT YOU CAN HAVE BY PLANTING JUDICIOUSLY OF THE HEDGE PLANTS WE OFFER YOU HERE. THERE IS A PLANT FOR EVERY PURPOSE, SELECT THEM AND PLANT THEM AT THESE LOW PRICES.

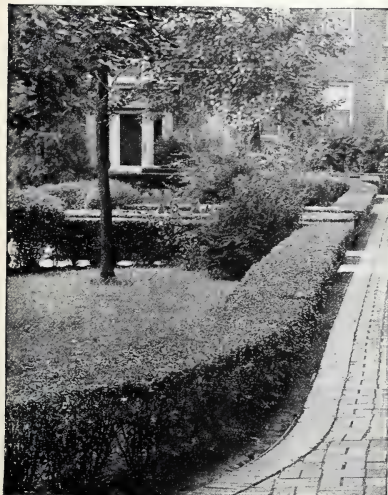

Nothing can take the place of Hedging for Outlining Formal Beds and Property Lines

**NEW RED LEAF BARBERRY.** Similar to Barberry Thunbergi but the foliage of this new variety is of a rich lustrous bronzy red. Becomes more brilliant throughout the summer.

**JAPANESE BARBERRY.** A pretty dwarf species. Handsome foliage of bright coppery red and orange in autumn and which remains on until late Fall. Lined with small scarlet berries which hang on until well into winter.

**AMOR RIVER PRIVET NORTH.** A valuable ornamental shrub for hedges and borders; very hardy; foliage glossy green, will hold its color almost the entire year; will stand shearing to any extent. Well branched.

**CALIFORNIA PRIVET.** California privet will give you living fences far less than you can build them of wire. Can be sheared into any shape or size.

## PRICES OF ORNAMENTAL HEDGES

Prices listed are per plant.

	1-9	10-49	50 or more
<b>Red Leaved Barberry</b>			
12 to 18 inch, 2 yr. Branched			
Seedlings	\$.50	\$.45	\$.35
12 to 18 inch Transplants	.85	.80	.70
<b>Japanese Green Barberry</b>			
12 to 18 inch, 2 yr. Branched			
Seedlings	.35	.30	.25
12 to 18 inch Transplants	.55	.50	.40
18 to 24 inch Transplants	.85	.80	.70
<b>Amor River Privet North</b>	1-9	10-49	50-99 100 or more
12 to 18 inch Branched	\$.35	\$.30	\$.25
18 to 24 inch Branched	.45	.40	.35
<b>California Privet</b>			
12 to 18 inch Branched	.30	.25	.20
18 to 24 inch Branched	.40	.35	.30
2 to 3 feet	.50	.45	.40

# CLIMBING VINES

## THE BEAUTIFUL CLEMATIS

**CLEMATIS JACKMANI** (Large Flowering Clematis). It is a strong grower and produces a mass of intense violet-purple flowers 4 to 6 inches in diameter from July until October. 2-year, \$1.50 each.

**CLEMATIS, NEW CRIMSON STAR.** A truly large-flowering Red Clematis of the Jackmani type. More and larger blooms on vines of unusual vigor. Price, 2 yr. plants \$1.75 each.

Other large flowering Clematis we have —

**THE PRESIDENT.** Large deep purple. **LANUGINOSA CANDIDA,** large pure white. **Mme BARON VELLARD,** large deep pink. Price 2 yr. strong plants, \$1.75 each.

**CLEMATIS PANICULATA** (Small Flowering Clematis). A great novelty from Japan. This variety of Clematis has proven to be one of the most desirable, useful and beautiful of hardy garden vines. Prices, 2 yr. 90c each; \$2.25 for 3.

## IVY — A PLANT OF DISTINCTION

**ENGLISH IVY, HEDERA HELIX.** The popular evergreen vine with medium sized dark green leaves is extensively used in this country for covering brick and stone walls and dwellings. 2-year, 90c each; \$2.50 for 3.

**BALTIC IVY.** Looks like English Ivy but is much hardier and has smaller, dark green leaf. Does best in shade. A wonderful evergreen vine for the north or west side. Thrives well up into the Northern states. Is particularly useful as a ground cover and bank binder. Stays green year around and grows in shaded areas. Spreads and covers rapidly. Plant 2 feet apart each way for ground cover. Potted Plant 50c each; 2 for \$1.12; 10 for \$5.29; 50 for \$22.50; 100 for \$38.95.

**HALL'S JAPAN HONEYSUCKLE (L. Halleinan).** A strong vigorous vine with pure white flowers, changing to yellow foliage remains green well into winter; very fragrant and covered with flowers almost the entire season. 2-year strong plants, 65c each; \$1.60 for 3.

**PURPLE WISTERIA.** Flowers light purple and blue in early spring, borne in large drooping clusters. Well adapted for arbor plantings. Prices, 2-yr. grafted plants, \$1.50 each; \$4.00 for 3.

**KUDZU VINE.** Large foliage and dense shade growth covered with white silvery blossoms from early August; rosy-purple, pea-shaped—in small racemes. Good porch vine wherever it is able to withstand the cold winters. 2-year 65c each; \$1.60 for 3.

**SILVER LACE VINE.** A quick growing climbing vine that can certainly be recommended for its thriftiness and beauty. The foliage is heavy and it is literally covered with white silvery blossoms from early August until fall. \$1.25 each; 3 for \$3.50.



SILVER LACE VINE

# FLOWERING SHRUBS

BEAUTIFY YOUR HOME AT LOW COST WITH BOUNTIFUL RIDGE FLOWERING SHRUBS  
A PROFUSION OF BLOOM—SPRING—SUMMER—FALL.

TALL GROWING AND DWARF TYPES, SUITABLE FOR SPECIMEN OR GROUP PLANTINGS.  
ALL ARE LISTED AT MONEY SAVING PRICES.

ALL SHRUBS ARE WELL BALANCED 2 YEAR FIELD GROWN STOCK, BLOOMING SIZE.

In many cases it would be better to plant Shrubs in groups of several to one side of the lawn instead of following the method of planting one in a certain place and spoiling the effect of the open lawn. In most cases, three, six, eight, or twelve should be used in a particular grouping. Several such groupings make an excellent border or foundation planting.



Forsythia Intermedia  
(Border Forsythia)

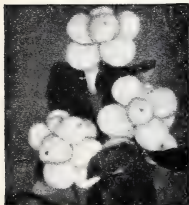

SNOWBERRY

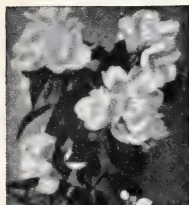

MOCK ORANGE



WEIGELA (Weigelia)  
(Hypercium)

**ALTHEA** (Rose of Sharon). Double assorted colors; red, blue and rose. 2 to 3 feet, \$1.00 each; 3 for \$2.70.

## BUTTERFLY BUSH (Buddleia)

One of the best everblooming shrubs. These new types are truly magnificent.

**CHARMING.** Magnificent long panicles of Rose Pink flowers cover this plant from early midsummer until frost, some panicles being 12 inches long. Very vigorous grower, good foliage and hardy in most sections. One of the best of recent introduction. Heavy 2-yr., 2-3 ft. plants, \$1.25 each; 3 for \$3.45.

**ILE DE FRANCE.** The grandest of all purple types of Butterfly bush. Long tapering panicles borne in great profusion through the summer, dark blue with golden stamens, presents a gorgeous sight. Heavy 2-year 2-3 ft. plants, \$1.00 each; 3 for \$3.85.

**EMPIRE BLUE.** Leads all other blue Buddleas for beauty of its Astor-blue merging with delicate lilac tones giving an exquisite shade of blue. No. 1 Field grown plants, \$1.10 each; 3 for \$3.00.

**PINK DAWN.** Compact plant four to five feet high with deep green foliage. Flower pink throughout. Excellent as a cut flower with sprays two to three feet in length. Truly the finest pink of them all. No. 1 Field grown plants, \$1.10 each; 3 for \$3.00.

**ROYAL RED (New).** Plants four to six feet high with deep leathery green foliage. Produces flowers from July until frost. Sprays of 2 foot length in a rich dark royal purple which intensify to almost red under artificial light. No. 1 Field grown plants, \$1.10 each; 3 for \$3.00.

## CREPE MYRTLE

Blooms throughout the summer great clusters of delicately fringed flowers. Perfectly hardy as far north as New Jersey. We have pink and red. 18 to 24 inch, \$1.00 each; 2 to 3 feet, \$1.25 each.

**FLOWERING ALMOND, DOUBLE PINK.** A beautiful tree; covered in May with rose-colored blossoms like small roses; hardy. 18 to 24 inch, \$1.00 each; \$2.85 for 3.

**WHITE SNOWBERRY.** Beautiful, rose-pink blossoms in July are followed by waxy white berries that are very ornamental all winter. This excellent, hardy, low-growing shrub does equally well in shady or sunny locations. 2 ft. size, \$1.25 each; 3 for \$3.45.

**JAPAN QUINCE SCARLET.** Flowers a bright scarlet crimson borne in great profusion in early spring; foliage bright glossy green. 18 to 24 inch, \$1.00 each; 3 for \$2.75.

**VITEX (Agnus Castus).** A vigorous bush form shrub with attractive Blue Flowers borne in dense spikes during late summer and fall. Good foliage. 2 to 3 ft. branched, \$1.25 each.

**DEUTZIA (Pride of Rochester).** Produces white flowers tinged rose; vigorous grower; profuse bloomer, earliest to bloom. 18 to 24 inch, \$1.00 each; 3 for \$2.75.

**DEUTZIA LEMOINE.** Dwarf habit of growing. Literally covered with snow-white flowers. 18 to 24 inch \$1.25 each; 3 for \$3.45.

## FORSYTHIA — GOLDEN BELL

**FORSYTHIA INTERMEDIA SPECTABILIS** Hardest of all Forsythias. Known as showy Border Forsythia. The mass profuse bloomer of all Forsythias, bush being covered with bright golden yellow flowers from base to tip of branches. Erect grower, its long branches drooping slightly. 2 to 3 foot bushes, \$1.25 each; 3 for \$3.45.

**FORTUNE'S GOLDEN BELL (Forsythia Fortunei).** Flowers bright yellow and appear before the leaves very early in the spring. 2 to 3 foot bushes, \$1.25 each; 3 for \$3.45.

**NEW! FORSYTHIA "SPRING GLORY."** A spectacular new Forsythia which bears masses of much larger blooms than older varieties. Brilliant large yellow florets completely cover the branches. Canes grow erect with graceful drooping tips. Very hardy. Strong blooming size plants. 2 to 3 ft. plants, \$1.40 each; 18 to 24 inch, \$1.20 each.

**NEW! FORSYTHIA, "LYNWOOD GOLD."** Just introduced, Lynwood Gold typifies its name by its deep golden flowers borne in profusion. The individual flowers are large, attractive foliage, upright to drooping growth habits. You will like this new Forsythia. 18 to 24 inch plants, \$1.45 each.

**PEARL BUSH (Exochorda Grandiflora).** One of our grandest early white flowering shrubs; blossoms and leaf buds breaking forth at the same time the bush is completely covered with wax-white flowers resembling Mock Orange. Plant is very hardy. Blooming at same time as Forsythia its snowy white flowers make a contrast combination. 18 to 24 inch, \$1.00 each; \$3.45 for 3, 2 to 3 ft., \$1.25 each.

## HYBRID FRENCH LILACS

Beauty, Color and Fragrance combined in our favorite shrub.

**CHARLES JOLLY.** Double, reddish purple. A heavy bloomer and thrifty growing type. 18 to 24 inch, \$1.60 each; 3 for \$4.50.

**LUCIE BALTET.** One of the better single reddish-pink types outstanding for richness of color. 18 to 24 inch, \$1.60 each; 3 for \$4.50.

**PRESIDENT GREY.** Double bluish lilac which has made it very popular. Very fragrant. 18 to 24 inch, \$1.60 each; 3 for \$4.50.

**LUDWIG SPAETH.** Very hardy, thrifty and heavy blooming type. Plants medium size. Flowers single, dark purple. Very beautiful and fragrant. 18 to 24 inch, \$1.60 each; 3 for \$4.50.

**MME. LEMOINE.** One of the most appreciated white hybrid lilacs. Flowers are double and borne in large panicles, shading to a creamy white. Plant is vigorous and hardy. 18 to 24 inch, \$1.60 each; 3 for \$4.50.

## OLD FASHIONED LILACS

**LILAC WHITE (S. Vulgaris Alba).** Two well known to need description; its flowers are white and fragrant. Fine 18 to 24 inch, \$1.25 each; 3 for \$3.45.

**LILAC, PURPLE (S. Vulgaris).** The well-known purple variety; always a standard sort. Fine 2 to 3 feet, \$1.25 each; 3 for \$3.45.

**LILAC (Persian).** A favorite among the purple lilac, having a rich color and unusually fragrant. 18 to 24 inch, \$1.25 each; 3 for \$3.45.

## HYDRANGEAS

Varied Colors and Types in This Desirable Shrub

**OAK LEAF HYDRANGEA.** Best of the newer types of Hydrangeas. Upright to drooping in growth, attractive foliage. Compact, large panicles similar to Hydrangea P. G. which remain on plant until September. Flowers changing in color. 18 to 24 inch plants, \$1.25 each; 3 for \$3.45.

**HYDRANGEA ARBORESCENS STERILIS (Hills of Snow).** Handsome foliage and snow white ball-shaped clusters of flowers. Blooms the greater part of the summer. 18 to 24 inch, \$1.25 each; 3 for \$3.45.

**HYDRANGEA (Paniculata Grandiflora).** Flowers borne in huge panicles; light pink; changing to brown later in the fall; blooms in August and September. 18 to 24 inch, \$1.25 each; 3 for \$3.45.

### THE GLORIOUS SPIREAS

Among the best early bloomers for specimen, clumps or hedge planting. Needs little attention. Has no enemies to destroy blooms or foliage.

**SPIREA ANTHONY WATERER.** Very popular low-growing bush, blooms all summer. Flowers deep rose color. 12 to 18 inch, \$1.00 each; 3 for \$2.70.

**SPIREA VAN HOUTTE.** This is the most popular of all the Spireas. Its gracefully arching branches heaped as they are with the white blossoms in spring. 18 to 24 inch, 50c each; \$4.50 for 10; \$40.00 for 100; 2 to 3 feet, 70c each; \$2.00 for 3.

**NEW IMPROVED EVERBLOOMING SPIREA BILLIARDI.** A new bright pink strain. Blooms a profusion of handsome spikes, which are most attractive and well adapted for cutting. Blooms entire season. 18 to 24 inch, \$1.00 each; 3 for \$2.75; 2 to 3 feet, \$1.25 each; 3 for \$3.45.

### OLDTIME SWEET SHRUB

Time has done nothing to dim the popularity of this grand old fashioned shrub found in every section.

**SWEET SCENTED SHRUB or CALYCANTHUS.** The foliage is rich and flowers of a rich chocolate color, having delightful odor. The old fashioned shrub bush that used to be in every yard. 2 to 3 feet, \$1.25 each; \$3.45 for 3.

### MOCK ORANGE

No shrubbery planting complete without several plants of these dainty blooming types.

**PHILADELPHUS, Virginialis (New).** The finest of the new Mock Oranges. Very large, white, fragrant flowers. Blooms throughout the summer. 2 to 3 feet, \$1.30 each; \$2.45 for 3.

**GOLDEN MOCK ORANGE.** A favorite of the Philadelphia group. Hardy, medium size bushes covered with bright yellow leaves all summer. Flowers are double and fragrant coming out about the same time as other Mock Orange. 18 to 24 inch, \$1.65 each; 3 for \$4.50.

**PHILADELPHUS, Coronarius (Mock Orange).** Pure white very fragrant flowers; one of the first to bloom. 2 to 3 feet, \$1.25 each; 3.45 for 3.

**BEAUTY BUSH (Kolkwitzia).** One of our most graceful flowering shrubs. Long, arching branches covered in early spring with masses of delicate pink, tubular flowers; attractive foliage and used widely in general shrub plantings. 18 to 24 inch plants, \$1.35 each.



The SNOWBALL Viburnum

### GARDENIA SCENTED SNOWBALL (Viburnum Burkwoodi)

Here is an improved Viburnum Carlesii as fragrant as Carlesii, but blooms one to two weeks earlier. Flower heads up to four inches wide and 100 to 150 individual flowers. Semi-evergreen. Growing 5 to 6 feet high. 15 to 18 inch heavy, \$1.75 each; 18 to 24 inch, \$2.25 each.

**SNOWBALL COMMON.** The old-fashioned Snowball; pure white flowers are produced in May and June. Fine 2 to 3 ft. \$1.50 each; \$1.25 for 3; 18 - 24 inch, \$1.35 each; 3 for \$3.45.

**EUROPEAN CRANBERRY BUSH.** Handsome green foliage; large bunches of crimson berries. The flowers are pure white. 2 to 3 foot, \$1.25 each; \$3.25 for 3.

**HYPERICUM — HIDCOTE.** A compact, twiggy shrub, covered throughout the summer with bright yellow flowers. Does well most anywhere and if tops should freeze back a little it will spring up again from the base and produce masses of flowers that summer. Medium size grower. 18 to 24 inch plants, \$1.45 each.

**WEIGELA EVA RATHKE.** Flowers a brilliant crimson; a beautiful clear, distinct shade. 18 to 24 inch bush, \$1.00 each; \$2.70 for 3.

**WEIGELA ROSEA.** An elegant variety with fine rose colored flowers appearing in June. 18 to 24 inch bush, \$1.00 each; \$2.70 for 3.

**WEIGELA VAN HOUTTEI.** A selected form of the Rosea, having deep rosy red blossoms borne in great profusion. Weeping and graceful. A very beautiful type Weigela. 18 to 24 inch, \$1.00 each; \$2.70 for 3.

**WEIGELA LUTEA (New).** An outstanding new form of the famous and lovely Weigela family attaining a height of 6 to 8 feet. The foliage of this variety is variegated, the leaves being a bright green with yellow and green splotches over the entire surface. The flowers are rose pink to deep pink which are borne in profusion during late May and early June. 18 to 24 inch, \$1.00 each; 3 for \$2.70.

## THE "RARE FRANKLINIA"

Beautiful blooms and blazing fall foliage bring beauty to any planting. Flowers start opening in Mid-August and continue to open until hard frosts. The young leaves are 5 to 6 inches long by about one-third as wide, a rich dark green with red veining. In Autumn the whole tree blazes a rich warm color. Produces a beautiful effect in any ornamental planting. 12 to 18 inch, \$2.45 each; 18 to 24 inch, \$3.95 each; 2 to 3 feet, \$4.95 each.

FRANKLINIA

# Desirable Flowering and Ornamental TREES AND SHRUBS

## That Leads the Beauty Parade of Spring Blooms

### THE BEAUTY TREE OF AMERICA

#### Oriental Flowering Cherries

**KWANZAN.** Large double pink blossoms borne in profusion. Tree vigorous and upright in growth.

**MT. FUJI** The very best white flowering cherry. We have never seen such clusters of snow-white double blossoms as this tree bears in the spring. Tree upright in growth but droops naturally when in bloom.

Prices upright Tree Form, Double Flowering Cherry (blooming size trees) 4 to 5 ft. \$4.95 each.

### WEeping

#### DOUBLE FLOWERING CHERRY

Grace and Beauty unequalled in our Large Blossom type

Flowers are large, double brilliant pink, borne in clusters with stems about 1 inch long. Blooms later than the Single Flowering type and about the same time as other double flowering cherry, being partly in leaf when blooms appear. A grand sight to behold when in full bloom. Well developed heads on 5 to 6 ft. stems, \$7.50 each.

### THE BEAUTIFUL MAGNOLIAS

Nature gives us nothing finer in tree blooms.

**MAGNOLIA STELLATA** (The Starry Magnolia). A distinct and charming slow growing magnolia. Blooms before foliage appears. Flowers pure white, semi-double and fragrant. A profuse bloomer and very attractive. 2-3 ft. plants, \$5.95 each; 18 to 24 in., \$2.85 each.

**MAGNOLIA SOULANGEANA** and **MAGNOLIA NIGRA**, the best known of the deciduous Magnolias. Perfectly hardy and very beautiful plants when in bloom. Blossoms are large, purplish-pink and white and usually appear just before the leaves come out. The Nigra type flowers are dark purple on outside. 18 to 24 inch, \$2.95 each; 24 to 30 inch, \$3.95 each; 30 to 36 inch, \$4.95 each; 3 to 4 ft. \$5.95 each.

**MAGNOLIA GRANDIFLORA.** The great evergreen, large flowering Magnolia of the South and Central areas. The most beautiful of all evergreen trees; its immense saucer-like, white shading to cream and very fragrant flowers present a striking appearance contrasted with the large glossy green leaves. Not hardy north of southern New York. 18 to 24 inch, \$4.50 each, 2 to 3 feet, \$5.95 each.

### BLOOD LEAF MAPLE

#### THE ARISTOCRAT OF ALL MAPLES

We offer this scarce item this year in selected type grafted stock. A rare and beautiful dwarf tree with rich purplish red leaves which adds the correct touch to many landscape effects. 15 to 18" only, \$4.75 each.

### THE GORGEOUS

#### FLOWERING DOGWOODS

A Favorite Wherever Grown and Grows Most Everywhere

**DOGWOOD** (Pink Flowering). A color form of the native species Dogwood. Same habits of growth, period of bloom and general behavior; bright deep rose-colored blossoms. 18 to 24 inch, \$2.75 each; \$7.50 for 3; 2 to 3 ft. \$3.50 each; \$9.75 for 3; 3 to 4 ft. \$4.50 each.

**DOGWOOD, WHITE FLOWERING.** Large white flowers appear in the spring before the leaves. 3 or 4 ft. fruits are borne in the autumn and the leaves turn to a deep red. 3 to 4 ft. \$1.95 each; \$5.00 for 3; 4 to 5 ft. \$2.75 each; \$6.95 for 3.

### OUR FINEST HAWTHORN

**PAUL'S SCARLET HAWTHORN.** The grandest and most floriferous of all the Hawthornes. The rich brilliant double scarlet flowers present a striking appearance during the early spring. These combined with the healthy, vigorous habit of the tree, being very hardy, make it a general favorite. 4 to 5 ft. trees, well branched, \$3.65 each; 3 for \$9.95.

### DOUBLE RED FLOWERING PEACH

Most Hardy, Profuse Blooming Type, most desirable for home use. Flowers are very double, almost like a small rose and present a striking appearance. Hardy anywhere peaches can be grown. Available in double red only. 2 to 3 ft. \$1.25; 3 for \$3.45; 3 to 4 ft., \$1.50; 3 for \$4.00.

### THE BEAUTIFUL HOPA CRAB

Exquisite rosy pink blossoms cover the entire tree—no other tree can equal the profusion of bloom of the wonderful HOPA. A beautiful tree from bloom to frost with red-tinged, dark green leaves and small red, rosy apples that cover the tree. Fruits can be used for jelly if desired. Tree spreads to about 15 ft.; 3 to 4 ft. and 2 to 3 ft. trees only.

### NORMANDI—Outstanding Ornamental Tree

A beautiful pink flowering crab which blooms in profusion in the spring. Has a nice foliage throughout the summer with large red fruits which are good for culinary purposes as well as ornamentation. Trees in 2 to 3 and 3 to 4 ft. only.

**BECHTEL'S DOUBLE FLOWERING CRAB.** One of the most beautiful of the flowering crabs; tree medium size, covered in early spring with large, double, fragrant flowers of a delicate pink color.

**ALMEY "SENSATIONAL" NEW FLOWERING CRAB.** The tree upright, vigorous and hardy. Blooms second year. Flowers open from deep carmine buds, are large, star pointed and fiery crimson. One of the best new sorts.

### THE GORGEOUS HOLLY

Truly plants of distinction.

Ilex Cornuta Burfordi and Ilex Cornuta; Glossy bright green foliage and heavy berry producing types of dwarfish habits so they may be used in most all foundation plantings or as smaller growing specimen trees. Perfectly hardy in southern and central areas except in higher elevations where temperatures get below zero in winter months. Burfordi type usually has but one spine whereas the Cornuta type has about five spines. These are considered among the "Showiest" of Hollies. State type wanted. 12 to 18 inch plants, \$2.95 each; 18 to 24 inch \$3.95 each.

**JUDAS TREE OR RED BUD.** A medium sized tree with large, irregular head and perfect heart-shaped leaves. The profusion of delicate reddish-pink blossoms which is covered in early spring before the foliage appear makes it one of the finest ornamental trees. 3 to 4 ft., \$1.95 each; \$5.50 for 3.

### PYRACANTHA LALANDI (FIRETHORN)

The most hardy firethorne. Upright grower, white flowers; large orange colored berries from mid-summer till late winter. Prune annually for increased berry production. 2 to 3 foot, \$3.45 each; 18-24 inch, \$2.65 each; 12-18 inch, \$1.65 each.

**PYRACANTHA, RED BERRIED.** The finest of the types of the Red Berried Pyracantha being offered and we have selected the most hardy type we have observed, coming thru under zero temperatures. The red berried type is more spreading than the Lalandi. The clusters of large bright red berries contrasted with glossy, evergreen foliage surely presents a striking appearance. A beautiful combination when planted with Lalandi type. 12 to 18 in. \$1.95 each.

### OUR FLOWERING CRAB

#### ELEYI PURPLE LEAF CRAB

An outstanding new type among the flowering crab varieties. Tree covered in the spring with a mass of wired red blossoms. Bronze foliage turns to bright red in the fall. Attractive red fruits persist into the winter making a beautiful red jelly if desired. About 10 to 12 ft. tall at maturity and an ideal ornamental specimen. 3 to 4 ft. trees, 2 to 3 ft. trees only.

#### DOLGA CRAB

Add to the beauty of your home planting with this outstanding crab. The flowers are pink and are borne in profusion in the spring. The tree is semi-dwarf and gives a fine appearance throughout the year. The fruits which are borne in profusion are of the best for culinary purposes. Try this outstanding new type this year.

### PRICES FOR ALL CRAB APPLES

	Each	3
4 to 5 ft. ....	\$2.75	\$7.75
3 to 4 ft. ....	1.95	5.25
2 to 3 ft. ....	1.30	3.45



CHINESE HAZEL TREE

Its New-Its A Shade Tree  
Its A Nut Tree

## Chinese Hazel Tree

A Grand New Ornamental  
Nut Bearing Tree

FROM CHINA

We offer this new type shade tree. It is hardy, rapid growing, upright-spreading in type with large, broad deep green foliage which remains green until late in the fall. One of the most attractive and desirable shade trees we have offered in many years. Produces edible nut. Trees reach height of 60 or more feet. 4-5 ft., \$3.95 each; 5-6 ft., \$4.95 each; 6-7 ft., \$7.45 each.



CHINESE ELM

## CUSHION MUMS

THE MOST BEAUTIFUL  
BORDER AND BEDDING  
PLANT INTRODUCED IN  
RECENT YEARS

Covered with hundreds of "Miniature Mums" from July until heavy frosts. A perennial that should be in every garden and about every home. Gorgeous for dainty Bouquets. We have White, Pink, Bronze, and Yellow Colors. State which color wanted. Strong, well rooted, single plants, 30c each; \$2.50 for 10. Heavy, well branched clump plants, 2 yr., \$1.45 each; \$13.50 for 10.

# Shade Trees

We give special prices for park and street plantings using twenty or more trees. Write to us giving quantities and grades desired. All 6-8 and 8-10 foot trees are well branched, finished stock.

**SWEET GUM.** Sometimes called the Star tree. A beautiful symmetrically shaped tree. The corky ridged bark of the branches and large limbs, present a unique appearance. Leaves are bright green changing to a pleasing tone of crimson in the autumn. 2 to 3 ft., \$1.50 each; 3 to 4 ft., \$3.00 each; 4 to 5 ft., \$4.00 each; 5 to 6 ft., \$5.00 each.

**CHINESE ELM.** Tree upright, extreme end of branches drooping. Very dense, making good shade. Fast growing and resistant to drought and cold. 5 to 6 feet, \$2.75 each; 6 to 8 feet, \$3.75 each; 8 to 10 feet, \$4.75 each.

**BIRCH WHITE (European).** Erect growing branches slightly drooping and attractive bark which is almost white. 6 to 8 feet, \$3.75 each; \$10.50 for 3; 4 to 6 feet, \$3.25 each; \$6.00 for 3.

**WHITE BIRCH CLUMPS (European).** Same as regular White Birch except grown in clumps of 3 or more stems from a main stem at ground level. Produces very beautiful effect and very desirable for screen planting. 3-4 ft., 3 or more stems, \$3.45 each; 4-5 ft., 3 or more stems, \$4.45 each.

**MAPLE NORWAY (A. Platanoides).** A large, handsome tree with broad, deep green foliage; has a very compact growth. A valuable tree for parks, lawns or streets. 6 to 8 feet, \$5.50 each; 8 to 10 feet, \$6.50 each.

**MAPLE, SILVER-LEAVED or SOFT (A. Dasycarpum).** A rapid growing tree of large size, irregular rounded form; foliage bright green above and silver beneath; a favorite street and park tree. 6 to 8 feet, \$3.75 each; 8 to 10 ft., \$4.75 each.

**SCHWEDLER'S PURPLE LEAVED MAPLE** Probably our best, large growing purple leaved tree, of the sugar maple type. 4-5 ft., \$4.25 each; 5-6 ft., \$5.00 each; 6-8 ft., \$6.95 each.

**POPLAR, LOMBARDY.** Grows to an immense height. Used for roadside planting or to break the monotony of low, round-top trees. Also beautiful as a screen or windbreak. 6 to 8 feet, \$1.95 each.

**POPLAR, BOLLEANA.** Beautiful tree that resembles the Lombardy Poplar in shape but is harder and longer lived. Has deeply lobed leaves with white facing. 6 to 8 ft., branched, \$3.65 each.

## WEEPING

### ORNAMENTAL TREES

**WEEPING WILLOW, WISCONSIN.** The well-known common weeping willow; makes a large tree covered with drooping branches. 6 to 8 feet, \$3.75 each.

**WEEPING WILLOW, NIOBE.** A graceful weeping tree with golden yellow bark, narrow green leaves, silvery beneath, and long drooping branches. 5 to 6 ft., \$3.00 each.

**CUT LEAF WEEPING WHITE BIRCH.** One of the most beautiful weeping trees now offered. Pyramidal in growth habit. Dark green leaves and shiny white bark as tree matures. 6-8 ft. trees, \$5.95 each.

# CRIMSON KING MAPLE

(Plant Patent No. 735)

The real red maple you have been waiting for. A beautiful form of Schwedler Maple with intense red foliage throughout the growing season. Originated in Europe, and has been under observation in all parts of the U. S. for more than ten years. Grows to a large tree, it is perfectly hardy and can be grown in most any location. "It is a tree of beauty." SEE OUTSIDE BACK COVER FOR COLOR ILLUSTRATION. 4 to 5 ft., \$4.95 each; 5 to 6 ft., \$5.95 each; 6 to 7 ft., \$6.95 each.

## Small Size Shade Trees

These well rooted straight trees, mostly whips with few branches will grow and develop rapidly into fine shade trees.

**WISCONSIN WEEPING WILLOW.** The well known common weeping willow, known in all sections. 3-4 feet, \$1.00 each; 3 for \$2.75; 6 for \$5.50.

**LOMBARDY POPLAR.** Ideal for screen and windbreak planting. The old favorite. 4-5 feet, light, 75c each; 3 for \$1.95.

**NORWAY MAPLE.** Our most widely planted lawn and street shade tree, forming dense round tip. 4 to 5 ft., \$1.75 each; 3 for \$4.75; 5 to 6 ft., \$2.75 each; 3 for \$7.50.

**CHINESE ELM.** A hardy, rapid growing, very popular type of the elm of recent introduction, proving the most satisfactory of all rapid growing trees. 4-5 feet, \$1.00 each; 3 for \$2.70; 10 for \$9.00; 3-4 feet light, 75c each; 10 for \$5.00; 30 for \$22.50.

**SILVER LEAVED MAPLE.** The old standby in rapid growing shade trees in many sections. 3 to 4 ft., light, 75c each; 5 for \$3.25; 10 for \$5.50.

## MORaine LOCUST

(Plant Pat. No. 836)

We bring to our patrons another fine shade tree. The Moraine Locust is an improved variation of the Honey Locust with a round head when young but tall and vase shaped when older, attaining a height of about 80 feet. A stately specimen tree of tidy habits. The dark green, lacy foliage leaves some sunlight filter through and grasses do well under the tree. A new, fast growing, disease resistant shade tree you can enjoy wherever planted. 5 to 6 feet, branched \$6.00 each; 6 to 7 ft., branched \$7.50 each; 7 to 8 ft., branched \$9.00 each.

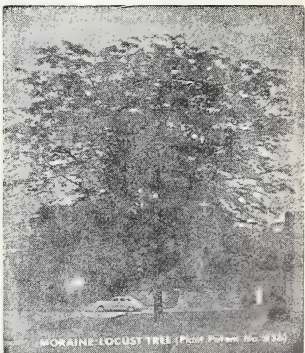

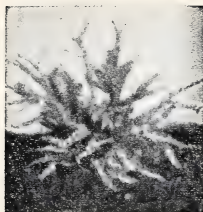

SPREADING YEW



PYRAMIDAL ARBORVITAE

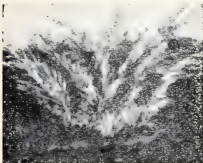

PFITZER JUNIPER



HICKS YEW

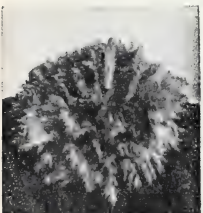

GLOBE ARBORVITAE

# Hardy Evergreens

Our Hardy Evergreens Are Selected To Give You The Best Types For Foundation or General Landscaping. All Plants Listed in This Group Shipped With Ball of Earth Unless Otherwise Desired To Save On Shipping Expense.

**ARBORVITAE (American).** Very hardy, grows rapidly, forms a beautiful hedge, very dense. 2 to 3 foot, \$4.50 each; 3 to 4 ft., \$5.50 each; 4 to 5 ft., \$6.50 each.

**ARBORVITAE (Pyramidal).** A superb hardy sort, very compact habit and grows in a perfect column. 18 to 24 inch, \$3.50 each; 24 to 30 inch, \$4.25 each; 30 to 36 inch, \$4.90 each; 36 to 42 inch, \$5.75 each.

**ARBORVITAE GLOBE.** A perfect globe when well grown, the spread usually equalling the height. Foliage of light green. 12 to 15 inch, \$2.75 each; 15 to 18 inch, \$3.85 each; 18 to 24 inch, \$4.75 each.

**ARBORVITAE BERCKMAN'S GOLDEN.** Beautiful compact form, very dense and compact. A dwarf type with golden foliage. 12 to 15 inch, \$3.25 each; 15 to 18 inch, \$3.75 each.

**TUJA OCCIDENTALIS NIGRA.** Very dark green and compact type of the American Arborvitae becoming more and more popular. Can be used in place of Pyramidal forms of evergreens where more body is desired. 2 to 3 ft., \$4.75 each; 3 to 4 ft., \$5.75 each.

**PFITZERIANA JUNIPER.** Very hardy, valuable spreading variety with silvery color. 18 to 24 inch, \$4.75 each; 24 to 30 inch, \$5.50 each; 30 to 36 inch, \$7.50 each.

**JUNIPER GLAUCA HETZL.** A spreading type evergreen, decidedly blue, rapid in growth, stands shearing well, closely resembles the Pfitzeriana in appearance and growth habits. 18 to 24 inch, compact plants, \$4.50 each; 24 to 30 inch, \$5.75 each.

**TAXUS CUSPIDATA (Japanese Yew).** One of the hardest of Yews. Bushy, upright, spreading nature, with rich green foliage, well suited for foundation planting. Price 12 to 18 inch, \$4.75 each; 18 to 24 inch, \$5.75 each; 24 to 30 inch, \$6.75 each.

We Can Supply Many Other Types and Sizes for Nearby Planting. Prices Can Be Given at Nursery.

## Small Low-Priced Evergreens

Our Finest Type Evergreens in Small Size Transplanted Heavy Rooted Plants. Are Shipped Bare Rooted, Packed in Moss, by Express or Parcel Post.

**GLOBE ARBORVITAE.** A perfect globe type evergreen, the spreading usually equalling the height. 8 to 10 inch, \$1.00 each.

**PFITZER JUNIPER.** A general favorite wherever planted as a low spreading type plant. Good color, bluish-green. 6 to 12 inch, \$1.00 each.

**PFITZER JUNIPER GLAUCA HETZL.** Favorite of all spreading Junipers. Very hardy, beautiful silvery blue-green foliage. 10 to 15 inch plants, \$1.00 each.

**TAXUS MEDIA ANDERSONI.** A wide vase-shaped form of the Media Type Yew. Hardy with excellent foliage and suitable for specimen plantings or where high class hedge is desired. It is considered one of the best. 8 to 10 inch, \$1.00 each.

**TAXUS MEDIA VERMULEN.** A very compact and dense upright grower. It has a broad base and a narrow top forming a beautiful pyramid, heavily interspersed with red berries. This is one of the best good columnar types similar to the Hicks. Many people like it better than the Hicks. 8 to 10 inch plants, \$1.00 each.

**TAXUS MEDIA HICKSI.** A distinct columnar form with upright branches with radially spread leaves. Not as compact as the Irish Yew. 18 to 24 inch, \$5.50 each; 24 to 30 inch, \$6.00 each; 12 to 18 in., \$3.55 each.

**SPINY GREEK JUNIPER.** An unusually attractive dwarf pyramidal form with very compact bluish-green foliage. 12 to 15 in., \$3.75 each; 15 to 18 inch \$4.75 each.

### CHRISTMAS TREES

These three types of hardy evergreens are especially beautiful and adapted to use as LIVING CHRISTMAS TREES, for outdoor decoration or indoor beauty. Use Living Decorations This Christmas.

**CANADIAN HEMLOCK.** A very hardy and handsome popular lawn plant which does equally as well when planted close and sheared for hedge or when used as specimen plants. Fine for windbreaks. Has slender horizontal branches with flattened leaves and small cones. Very decorative. 18 to 24 inch, \$3.75 each; 24 to 30 inch, \$4.65 each.

**DOUGLAS FIR.** One of our finest fir tree types adapted to wide areas and especially beautiful as a specimen tree. Must have good drainage. Long blue-green foliage, dense and very hardy. 18 to 24 in. plants, \$3.75 each; 24 to 30 inch plants, \$4.65 each; 30 to 36 inch plants, \$5.50 each.

**WHITE SPRUCE.** (Picea Canadensis). A very compact growing form of spruce. Blue-green foliage, relative short needles, grows to fine specimen trees. Graceful growth habits and very desirable. 12 to 18 inch, \$2.75 each; 18 to 24 inch, \$3.75 each; 24 to 30 inch, \$4.65 each.

**TAXUS CUSPIDATA, JAPANESE YEW.** The well known spreading type, hardy Japanese Yew. Withstands shade or full sunshine. 8 to 12 inch size, \$1.00 each.

**TAXUS MEDIA HICKSI.** A distinct columnar form with upright branches with radially spread leaves. Not as compact as the Irish Yew, but somewhat hardier. 10 to 12 inch, \$1.00 each.

**TAXUS MEDIA HATFIELDI.** A compact bush of conical shape with upright branches and radially spreading leaves. Useful in place of Irish Yew where the latter is not hardy, although it grows much wider at the base than does the Irish Yew. 8 to 10 inch plants, \$1.00 each.

**TAXUS CUSPIDATA CAPITATA.** An upright form of the famous and popular Taxus cuspidata or spreading yew. The upright growing habit of this plant makes it extremely good for interplanting with the spreading types in foundation plantings. Foliage dark green and thrives in sun or shade. 8 to 10 inch plants, \$1.00 each.

## PLANT AMERICA

KEEP AMERICA STRONG — CONSERVE THE SOIL — PRESERVE BEAUTY

Help your state to keep America Green — Help plant America by planting your property, by so doing you add to the natural beauty of city, town and country.



# Broad-Leaved Evergreens

Add Color And Beauty To Your Ornamental Plantings  
With These Fine Hardy Evergreens.

## ABELIA OR BUSH ARBUTUS

Grandest Of All Flowering Evergreens

**ABELIA GRANDIFLORA.** Foliage dark green, glossy, its arching branches have a distinct shade of red. From May until frost this plant is covered with pinkish-white bell-shaped flowers. 12 to 18 inch, \$1.25 each; \$11.00 for 10; 18 to 24 inch, \$1.95 each; \$17.50 for 10; 2 to 3 feet, \$2.50 each; \$22.50 for 10.

## EVERGREEN OR WAX LEAVED PRIVET

**LIGUSTRUM LUCIDUM.** Medium to dwarf grower. Large dark green, glossy foliage which varies little winter or summer. White flowers followed by blue berries which hang on until spring. Prices 18 to 24 inch, \$2.25 each; 12 to 18 inch, \$1.75 each.

**NANDINA DOMESTICA.** (Heavenly Bamboo). One of our finest Berried Evergreen plants. A very showy shrub of medium height with large cluster of small red berries in the autumn. Its dark green foliage assumes a gorgeous orange red or crimson color in winter. Thrives well in any well-drained loamy soil and is very hardy. One of the plants which is used in all the better class of landscape work. 18 to 24 inch; \$3.25 each; 12 to 18 inch; \$1.75 each.

**JAPANESE HOLLY** (*Ilex Crenata convexa*). A slow growing form of the box leaved Japanese Holly, with glossy box-like leaves. A compact growing, attractive plant used widely for rock gardens and borders where rigid dense holly type plants are desired. 12 to 15 inch, \$2.95 each; 15 to 18 in., \$3.45 each.

SEE PAGE 52 FOR OTHER HOLLY TYPES



Chinese Hazel Tree growing in nursery row. Note foliage. See page 53 for description and prices.

# EVERGREEN SEEDLINGS

FOR

TIMBER — WINDBREAKS — LINE MARKERS  
CHRISTMAS TREES AND GENERAL ORNAMENTAL USE. MAKE YOUR \$\$\$\$\$ GROW WITH THESE  
STURDY WELL ROOTED EVERGREEN SEEDLINGS.



We are pleased to show here samples of our Fine Rooted, High Quality Evergreen seedlings. Those pictured on the left are Norway Spruce. Those on the right are Scotch Pine. Both are favorites for Christmas Trees and many other uses.

Prices given are per plant.	20	50	100	500 or more
Scotch Pine, 2 yr. seedlings	5-10 in.	11c	10c	9c 8c
Austrian Pine, 3 yr. seedlings	8-12 in.	12c	11c	10c 9c
White Pine, 3 yr. seedlings	6-12 in.	11c	10c	9c 8c
Am. Red Pine, 3 yr. seedlings	8-12 in.	11c	10c	9c 8c
White Spruce, 3 yr. seedlings	6-12 in.	11c	10c	9c 8c
Norway Spruce, 3 yr. seedlings	5-10 in.	10c	9c	8c 7c
Can. Hemlock, 3 yr. seedlings	8-14 in.	20c	18c	17c 16c
Douglas Fir, 3 yr. seedlings	6-10 in.	12c	11c	10c 9c
American A. V., 3 yr. seedlings	6-12 in.	12c	11c	10c 9c
Colorado B. Spruce, 3 yr.	5-10 in.	17c	16c	15c 14c
Concolor Fir, 3 yr. seedlings	6-10 in.	25c	23c	20c 18c

ALL PLANTS SHIPPED POST PREPAID

(We cannot make any replacements on these seedlings if they fail to grow. All plants taken freshly from soil.)

## GENERAL HINTS ON PLANTING DISTANCE, ETC.

### Distance for Planting — Square Method

Distance for planting different kinds of fruit trees, etc., square method.

<p><b>Peach.</b> 16 to 25 feet apart each way.  <b>Standard Apple.</b> 25 to 40 feet apart each way.  <b>Dwarf Apple.</b> See page 22.  <b>Cherry (Sour).</b> 16 to 25 feet apart each way.  <b>Cherry (Sweet).</b> 25 to 40 feet apart each way.  <b>Standard Pear.</b> 24 to 40 feet apart each way.  <b>Plum.</b> 20 to 24 feet apart each way.  <b>Pecans and Black Walnuts.</b> 40 to 80 feet.  <b>Fiberts.</b> 6 to 8 feet.  <b>English Walnuts.</b> 30 to 40 feet.  <b>Chestnut.</b> 25 to 35 feet.  <b>Tree Vines.</b> Rows 8 to 10 feet apart, 8 feet apart in row.  <b>Blueberries.</b> Rows 7 to 9 feet apart, plants 5 to 8 feet apart in row.</p>	<p><b>Black Raspberries and Dewberries.</b> Rows 5 feet apart, 4 to 5 feet apart in row.  <b>Blackberries.</b> Rows 6 feet apart, 3 feet apart in row.  <b>Red Raspberries.</b> Rows 5 to 6 feet apart, 1½ to 2 feet apart in rows.  <b>Strawberries, Field Culture.</b> Rows 3½ to 4 feet apart, 16 to 24 inches apart in row.  <b>Strawberries, Garden Culture.</b> Rows 24 to 30 inches apart, 12 to 18 inches in row.  <b>Asparagus, field grown.</b> Rows 5 feet apart, 18 to 24 inches apart in row.  <b>Asparagus, (in beds).</b> Rows 2 feet apart, 12 to 18 inches apart in row.</p>
--	---

### NUMBER OF TREES OR PLANTS TO THE ACRE (Square System)

**RULE**—Multiply the distance in feet between the row *b*, the distance the plants are: Number of square feet for each plant, which, divided into the number of square feet in the acre (43,560), will give the number of plants or trees to the acre.

Distance	No. of Trees	Distance	No. of Trees	Distance	No. of Trees
1 foot apart each way.....	43,560	9 feet apart each way.....	537	17 feet apart each way.....	150
2 feet apart each way.....	10,890	10 feet apart each way.....	435	18 feet apart each way.....	134
2 feet apart each way.....	4,840	11 feet apart each way.....	360	19 feet apart each way.....	120
4 feet apart each way.....	2,722	12 feet apart each way.....	305	20 feet apart each way.....	109
5 feet apart each way.....	1,745	13 feet apart each way.....	257	23 feet apart each way.....	83
6 feet apart each way.....	1,210	14 feet apart each way.....	222	20 feet apart each way.....	48
7 feet apart each way.....	888	15 feet apart each way.....	193	25 feet apart each way.....	55
8 feet apart each way.....	680	16 feet apart each way.....	170	40 feet apart each way.....	27

## How to Order From Bountiful Ridge Nurseries

All prices in this catalog are net F.O.B. Princess Anne, Md. No discount allowed. Delivered prices will be given on any stock wanted if you write giving size and number of trees wanted. The prices quoted herein are for shipping season Fall 1957 and Spring 1958. However, all prices as listed in this catalogue will be effective until our new catalogue or price list is printed for Fall 1958, Spring 1959.

**PLEASE NOTE** — Any Sales Tax which may be imposed on nursery stock by State or Federal authority should be added to the amount of your order. You will be advised of any changes or additions which may be made when orders are acknowledged.

### OUR SHIPPING SEASON

We pack and ship all through the winter to Southern States. Our regular shipping and packing season usually opens here about the 15th of October and continues until May 10. Our fall shipping season opens about October 1st on some items.

### OUR TERMS

Our terms are cash except in large orders when satisfactory reference is given; then one-third the amount of the order must be sent and the balance on arrival of trees at depot. On early orders one-third the amount can be sent in and balance a few days before shipment. Prices in this Catalog are for FALL 1957 and SPRING 1958.

### HOW TO REMIT

Remittance should be made either by Post Office Money Order, Registered Letter, or by Check on your Bank.

### ORDER EARLY

We earnestly request our patrons to send their orders in early and specify when they wish them shipped. We pride ourselves on making prompt delivery but sometimes in our rush season we cannot get the orders shipped on the exact time, and must ask our customer's indulgence for a week or so and shipment will be made as promptly as possible. If time of shipment is left to us we can assure our customer of receiving stock in perfect condition and in proper planting season.

### MISTAKES

We use every precaution that is humanly possible to avoid mistakes and believe that we are as near free from them as any Nurseryman in the United States; but in the event any of our stock should prove untrue to name under which it is labeled or sold, it will be our option to replace original order as ordered or refund the amount paid for stock ordered upon proper proof that such stock shipped was not true to name. Further than this we are not responsible.

### CERTIFICATE OF INSPECTION — DUPLICATE OF NUMBER 23

THIS IS TO CERTIFY, That on the 15th day of August, 1957, we examined the Nursery Stock of the Bountiful Ridge Nurseries, growing in their nurseries at Princess Anne, County of Somerset, State of Maryland, in accordance with the laws of Maryland, 1898, Chapter 289, Section 58, and that said nurseries and premises are apparently free, so far as can be determined by inspection from San Jose Scale, Peach Yellow, Pear Blight and other dangerously injurious insect pests and plant diseases.

THIS CERTIFICATE is valid until September 30, 1958, unless sooner revoked, and does not include nursery stock not grown within this State, unless such stock is previously covered by Certificate and accepted by the State Entomologist and L. O. WEAVER, State Plant Pathologist.

In addition to the above Certificate every shipment going outside of the infested area of the Japanese Beetle has a certificate of the U. S. Department of Agriculture showing the shipment is free from Japanese Beetle.

### SPECIAL NOTICES

All quotations, acceptances of orders and promises of shipment are subject to change, limitations or cancellations made necessary by State, Government regulations or other Hazards beyond our control, affecting our operations.

### BOUNTIFUL RIDGE NURSERIES

### RECEIVING STOCK IN COLD WEATHER

In event it should turn cold after your stock has been shipped to you and there is a possibility that there is frost in the box in which the stock is shipped, put the box in a place where the temperature is above freezing—a cellar or a frost-proof building, and do not disturb for 5 to 7 days, at which time stock can be removed from the box in first-class condition. Under no circumstances should you open a box when you think there is frost in it, it will kill it. But if allowed to thaw out in the box, the stock will not be injured. Be sure and follow this practice.

### OUR REFERENCES

As to our responsibility, we refer you to the Salisbury National Bank, Salisbury, Md., Farmers & Merchants Bank, Salisbury, Md., Bank of Somerset, Princess Anne, Md., Dunn & Bradstreet and to any of our thousands of customers throughout the country that you might know or whose name you find in this catalog, and the various State Departments in the Eastern U. S.

August 20, 1957

G. S. LANGFORD, State Entomologist



**IMPROVED BOUNTIFUL STRAIN MONTMORENCY**

Each succeeding year proves the wisdom of planting this great cherry.

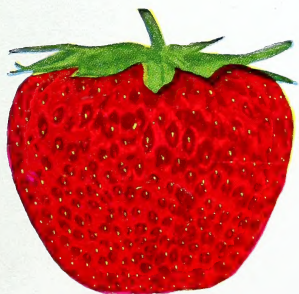

**MASTODON Everbearing**

Everbearing strawberries are a source of pleasure and profit. Our selection of these types is outstanding. See full descriptions and prices in the main strawberry section. **PLANT BOUNTIFUL RIDGE GROWN PLANTS FOR COMPLETE SATISFACTION.** Mastodon is the old reliable everbearing.



**HALE HAVEN - RICHAVEN**

This picture is representative of both of these fine varieties. Beauty, hardness, and universal adaptability continue to make Halehaven one of our finest to precede Elberta. Because of brighter red color, we recommend RICHAVEN for trial in all areas.

**FOR GREATER PROFITS AND SATISFACTION**

Plant Bountiful Ridge Grown Fruit Trees and Berry Plants  
"Plan to Plant This Year"



U. S. Plant Patent Granted

**THE "COLORA" RED YORK**

Leads all Improved Types of the Famous York Imperial Apple  
Demand and Plant "COLORA" Red York



## Crimson King Maple

Plant Pat. 735



CATSKILL

**VIRUS FREE**® planting stocks have again established CATSKILL as the best mid-season strawberry for the Central and Northern berry areas. See general Strawberry section for complete listings of BOUNTIFUL RIDGE GROWN VIRUS FREE® STRAWBERRY PLANTS.

\* See "Virus Free" defined in main strawberry section.



## SOUTHLAND — KEYSTONE PEACH

The above can well represent both of these wonderful fruits. Both are recent introductions of the U.S.D.A.

1957 proved the value of these two fine varieties to Southern and Central area growers. Full details in general peach section.

← Promises to become one of our most beautiful shade trees. Recent introduction. See full description under shade trees.



## GALLIA BEAUTY—RED ROME

Leads all other Red Rome types in plantings in the Eastern U. S. . . . in Production and Satisfaction to growers and consumers.

Year after year the true type GALLIA BEAUTY RED ROME continues to lead other Red Rome types. Plant Bountiful Ridge Grown Gallia Beauty.